

PLAT OF SURVEY  
-OF-

LOTS 3394 THROUGH 3398, BLOCK 72 OF PELL LAKE SUBDIVISION,  
ACCORDING TO THE RECORDED PLAT THEREOF, SAID LAND BEING IN THE  
TOWN OF BLOOMFIELD, COUNTY OF WALWORTH AND STATE OF WISCONSIN.

SURVEY FOR: CARL PEASE  
SURVEY ADDRESS: W951 MYRTLE ROAD

LEGEND  
o FOUND IRON PIPE

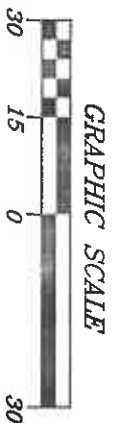
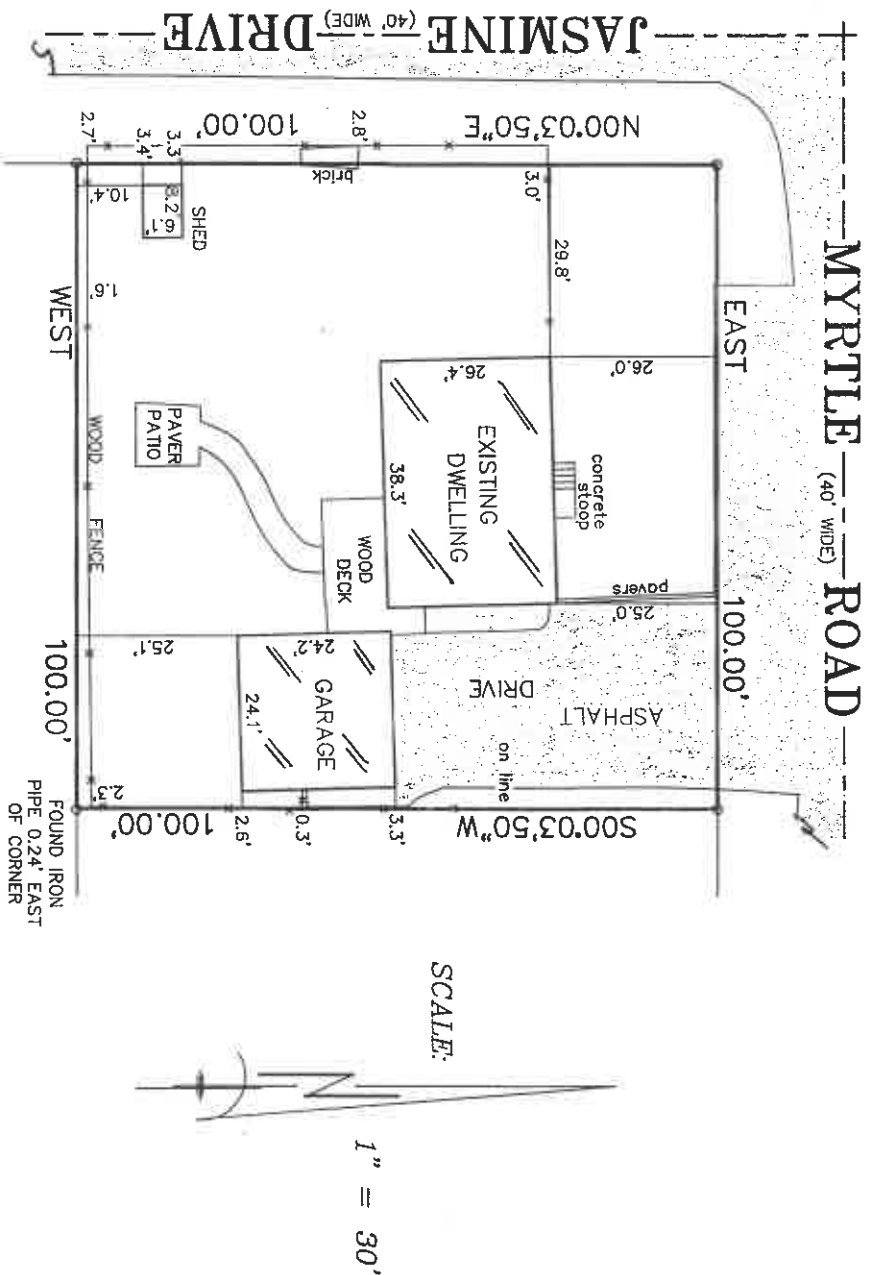

REFER TO A CURRENT TITLE REPORT FOR  
EASEMENTS AND RESTRICTIONS WHICH MAY  
AFFECT THE USE OF THIS SITE.

BEARINGS HEREON RELATE TO THE SOUTH LINE  
OF MYRTLE ROAD; ASSUMED BEARING EAST.

"I hereby certify that I have surveyed the above described  
property and that the above map is a correct representation thereof  
and shows the size and location of the property, its exterior  
boundaries, the location of all visible structures and dimensions  
of all principal buildings thereon, boundary fences, apparent  
easements, roadways and encroachments, if any."

"This survey is made for the use of the present owners of the  
property, and those who purchase, mortgage, or guarantee the  
title thereto within one year from date hereof."



THIS IS NOT AN ORIGINAL PRINT  
UNLESS THIS SEAL IS RED.

B.W. SURVEYING, INC.

412 N. PINE STREET  
BURLINGTON, WI 53105  
(262)-767-0225

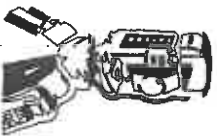

NOVEMBER 5, 2021  
DATE

10540  
JOB NUMBER