

PLAT OF SURVEY

LEGAL DESCRIPTION  
A PARCEL OF LAND LOCATED IN THE NORTHWEST 1/4 OF THE SOUTHWEST 1/4 OF SECTION 14 IN TOWNSHIP 1 NORTH, RANGE 18 EAST, IN THE VILLAGE OF BLOOMFIELD, WALWORTH COUNTY, WISCONSIN.

MORE PARTICULARLY DESCRIBED AS:  
LOTS 329 - 335, BLOCK 6, PELL LAKE ADDITION TO THE VILLAGE OF BLOOMFIELD PER THE INCORPORATION DOCUMENT NO. 831032; OMITTING MPLA-69.

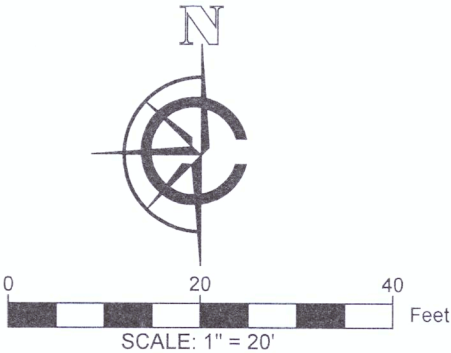

- LEGEND
- EXISTING BUILDING
  - EXISTING CONCRETE
  - EXISTING GRAVEL
  - EXISTING BRICK
  - EXISTING FENCE
  - RECORDED AS
  - FOUND 1" IRON PIPE
  - FOUND IRON ROD

- NOTE:
1. BASIS OF BEARING:  
THE WISCONSIN STATE PLANE COORDINATE SYSTEM, NAD-83, SOUTH ZONE.
  2. FIELD WORK COMPLETED ON:  
OCTOBER 04, 2021
  3. BUILDING SURVEYED TO:  
THE EXTERIOR OF SIDING
  4. FIELD CREW CHIEF:  
RAYMOND MCARDLE
- SURVEY ORDERED BY:  
PAULA VILLANUEVA
- PROPERTY ADDRESS:  
W881 HYACINTH ROAD  
GENOA CITY WI, 53128
- SURVEYOR:  
PAUL H. VAN HENKELUM, PLS  
CARDINAL ENGINEERING LLC

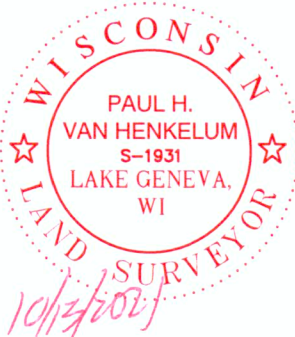

"I HEREBY CERTIFY THAT I HAVE SURVEYED THE ABOVE DESCRIBED PROPERTY AND THE MAP IS A TRUE AND CORRECT REPRESENTATION OF ITS EXTERIOR BOUNDARIES AND SHOWS THE SIZE AND LOCATION OF ALL VISIBLE STRUCTURES, APPARENT EASEMENTS AND ENCROACHMENTS, IF ANY."

PAUL H VAN HENKELUM, PLS #1931  
DATE 10/13/2021

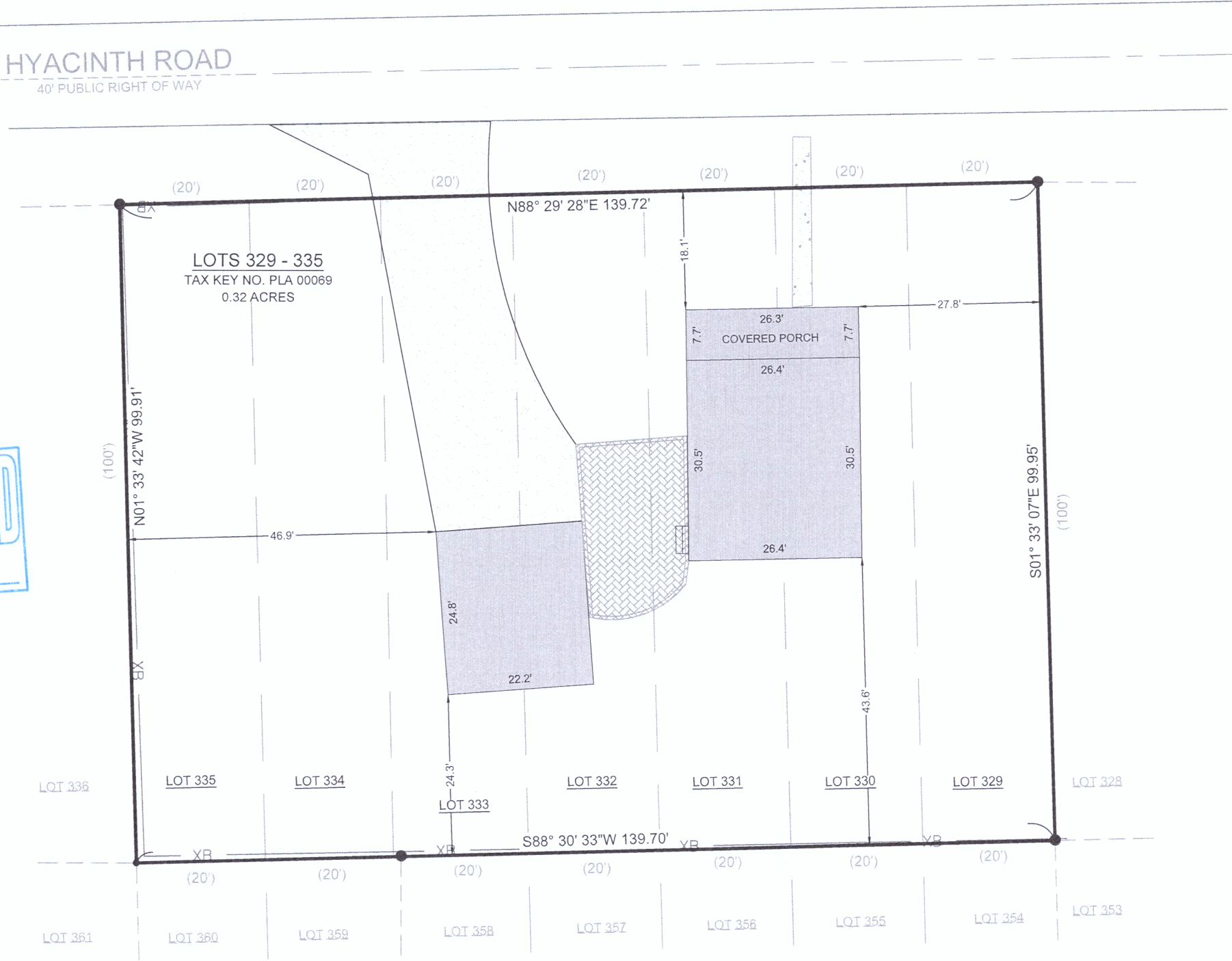

CARDINAL ENGINEERING LLC  
DESIGNING IN TRUE DIRECTIONS  
PO BOX 281 - 1200 LA SALLE ST.  
LAKE GENEVA, WI 53147  
262-757-8776  
CARDINALENGINEERINGWI.COM

DATE: 10 / 12 / 2021  
SHEET 1 OF 1

JOB No. 21526  
LWG

8PLA-69

118-3546