

PLAT OF SURVEY

A PARCEL OF LAND LOCATED IN THE SOUTHWEST 1/4 OF THE NORTHEAST 1/4 OF SECTION 21 IN TOWNSHIP 1 NORTH, RANGE 18 EAST, IN THE VILLAGE OF BLOOMFIELD, WALWORTH COUNTY, WISCONSIN.

MORE PARTICULARLY DESCRIBED AS:
LOTS 9543 - 9547 OF BLOCK 215 OF SECTION 7 PELL LAKE SUBDIVISION AS RECORDED IN DOCUMENT NO. P246853 AS PER THE WALWORTH COUNTY REGISTER OF DEEDS.

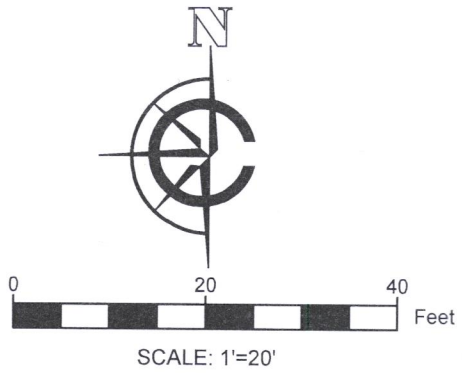
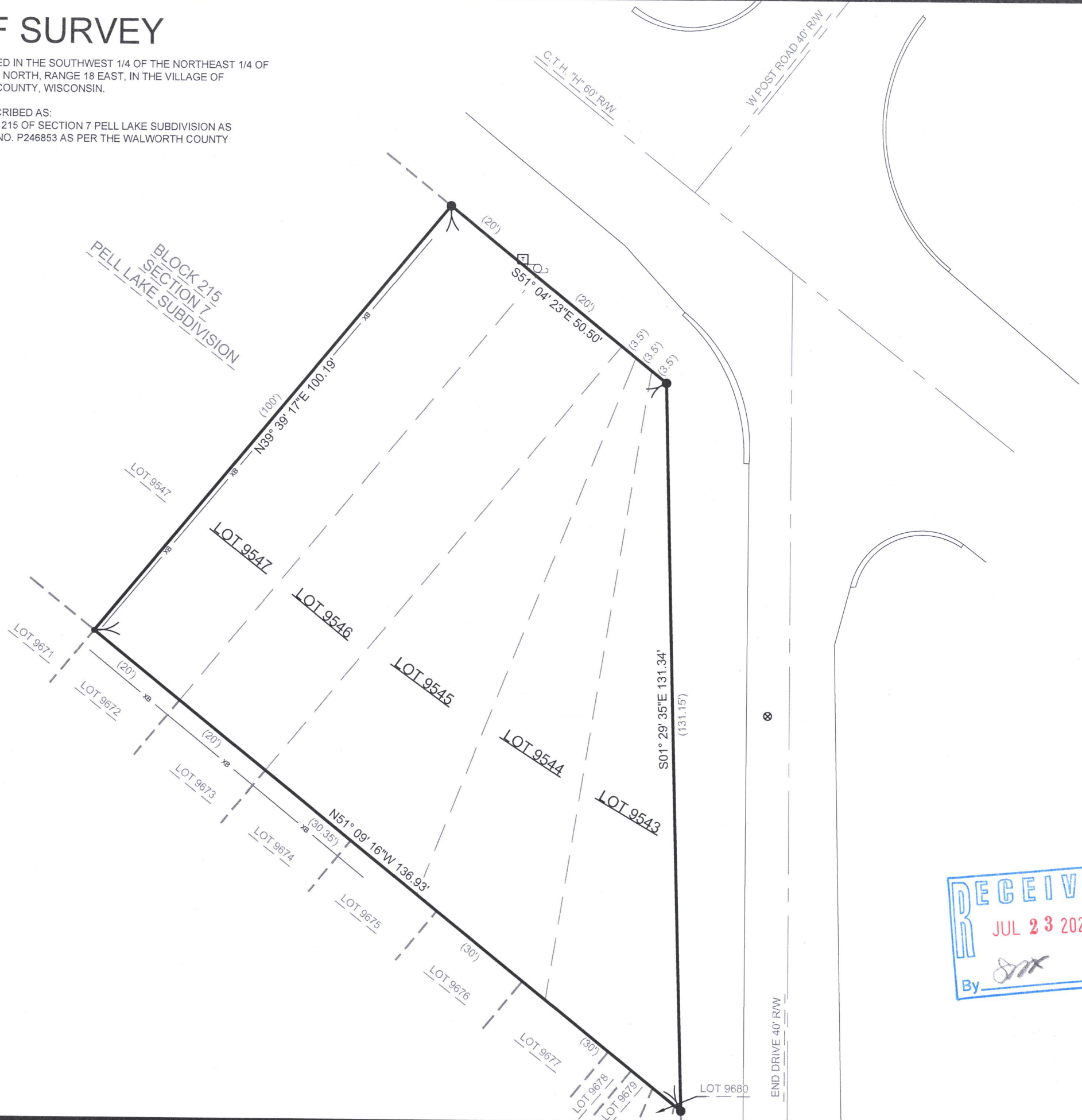

- LEGEND
- FOUND 1" IRON PIPE
 - FOUND IRON ROD
 - ⊕ POWER POLE
 - ⊞ TELECOMM BOX
 - ⊗ WATER SHUT-OFF VALVE
 - (XX) RECORDED AS
 - XB — FENCE LINE

- NOTE:
1. BASIS OF BEARING:
THE WISCONSIN STATE PLANE COORDINATE SYSTEM, NAD-83, SOUTH ZONE.
 2. FIELD WORK COMPLETED:
JULY 14, 2021
 3. BUILDING SURVEYED TO:
THE EXTERIOR OF SIDING.
 4. FIELD CREW CHIEF:
RAYMOND MCARDLE

SURVEY ORDERED BY:
TERI KROHN

PROPERTY ADDRESS:
LOT 9543 - 9547
EAST END DRIVE
GENOA CITY WI, 53128

SURVEYOR:
PAUL H. VAN HENKELUM, PLS
CARDINAL ENGINEERING LLC



"I HEREBY CERTIFY THAT I HAVE SURVEYED THE ABOVE DESCRIBED PROPERTY AND THE MAP IS A TRUE AND CORRECT REPRESENTATION OF ITS EXTERIOR BOUNDARIES AND SHOWS THE SIZE AND LOCATION OF ALL VISIBLE STRUCTURES, APPARENT EASEMENTS AND ENCROACHMENTS, IF ANY."

Paul H. Van Henkelum
PAUL H VAN HENKELUM, PLS #1931

7/21/2021
DATE



CARDINAL ENGINEERING LLC
DESIGNING IN TRUE DIRECTIONS

PO BOX 281 - 1200 LA SALLE ST.
LAKE GENEVA, WI 53147
262-757-8776
CARDINALENGINEERINGWI.COM

6PL-1936

118-3542