

FARRIS, HANSEN & ASSOCIATES, INC.

ENGINEERING – ARCHITECTURE – SURVEYING

7 RIDGWAY COURT – P.O. BOX 437 – ELKHORN, WISCONSIN 53121

PHONE: (262) 723-2098 FAX: (262) 723-5886

PLAT OF SURVEY

LOTS 15 THROUGH 19 OF SITTERLE'S SUBDIVISION LOCATED IN
PART OF THE NW 1/4 OF THE SW 1/4 OF SECTION 15,
TOWN 1 NORTH, RANGE 16 EAST, WALWORTH COUNTY, WISCONSIN

– WORK ORDERED BY –
CAROL NELLESSEN
P.O. BOX 573
PELL LAKE, WI 53157

LEGEND

- = FOUND IRON PIPE STAKE
● = FOUND IRON REBAR STAKE
▲ = SET MAG NAIL IN PAVEMENT
{XXX} = RECORDED AS

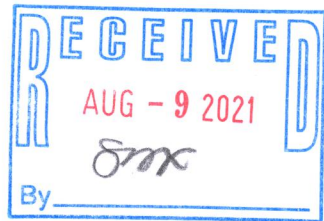
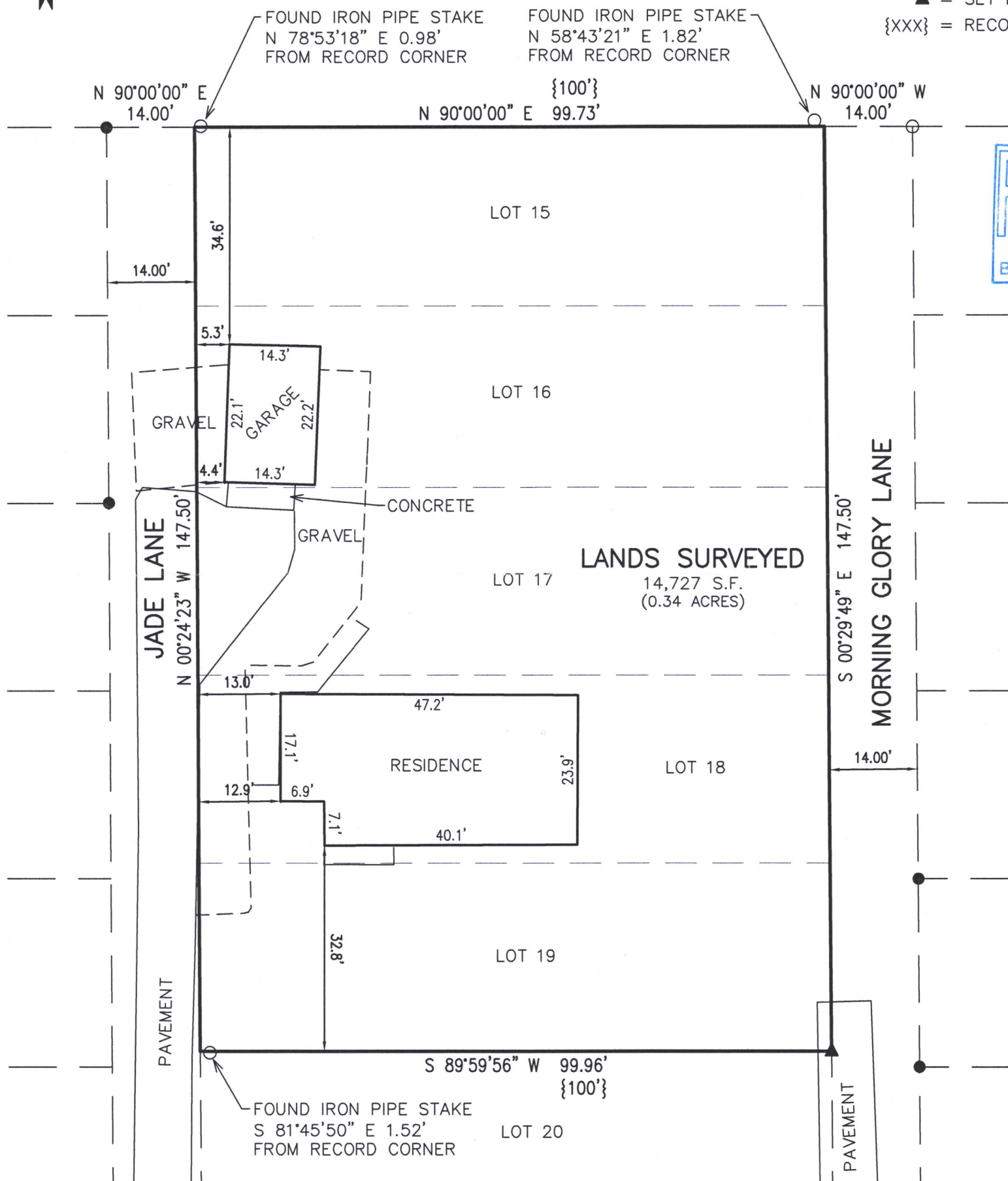

NOTE: COPIES OF THIS MAP TO WHICH THE FOLLOWING CERTIFICATE WILL APPLY SHOW THE SURVEYOR'S ORIGINAL SEAL AND SIGNATURE IN RED INK. COPIES BY ANY OTHER MEANS MAY HAVE ALTERATIONS WHICH DO NOT REPRESENT THE SURVEYOR'S WORK PRODUCT.

I HEREBY CERTIFY THAT THE ABOVE DESCRIBED PROPERTY HAS BEEN SURVEYED UNDER MY DIRECTION AND THAT THE ABOVE MAP IS A TRUE REPRESENTATION THEREOF AND SHOWS THE SIZE AND LOCATION OF THE PROPERTY AND ITS EXTERIOR BOUNDARIES. THIS SURVEY IS MADE FOR THE USE OF THE PRESENT OWNERS OF THE PROPERTY, AND ALSO THOSE WHO PURCHASE, MORTGAGE, OR GUARANTEE THE TITLE THERETO WITHIN ONE YEAR FROM THE DATE HEREOF.

DATED: 6/3/21

CHRISTOPHER A. HODGES P.L.S. 2760



PROJECT: 10453
DATE: 06/02/2021
SHEET 1 OF 1

83-7

118-3540