

LEGEND

- FOUND 2" IRON PIPE
- FOUND 1" IRON PIPE
- U UTILITY PEDESTAL

PLAT OF SURVEY

A PARCEL OF LAND LOCATED IN THE NORTHWEST 1/4 OF THE NORTHEAST 1/4 OF SECTION 15 IN TOWNSHIP 1 NORTH, RANGE 18 EAST, IN THE VILLAGE OF BRROMFIELD, WALWORTH COUNTY, WISCONSIN.

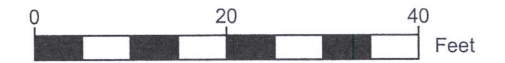

SCALE: 1"=20'

NOTE:

1. BASIS OF BEARING: THE WISCONSIN STATE PLANE COORDINATE SYSTEM, NAD-83, SOUTH ZONE.
2. FIELD WORK COMPLETED APRIL 26, 2021
3. FIELD CREW CHIEF: RAY MCARDLE

LEGAL DESCRIPTION:

A PARCEL OF LAND LOCATED IN THE NORTHWEST 1/4 OF THE NORTHEAST 1/4 OF SECTION 15 IN TOWNSHIP 1 NORTH, RANGE 18 EAST, IN THE VILLAGE OF BROOMFIELD, WALWORTH COUNTY, WISCONSIN, MORE PARTICULARLY DESCRIBED AS:

LOTS 6330-6326 IN BLOCK 138 OF THE PELL LAKE SUBDIVISION, AS RECORDED IN DOCUMENT NO. P246337, AS PER THE WALWORTH COUNTY REGISTER OF DEEDS.

SURVEY ORDERED BY:

CHUCK SAUL

PROPERTY ADDRESS:

1026 ARLIA ROAD
GENOA CITY, WI 53128

SURVEYOR:

PAUL H. VAN HENKELUM, PLS
CARDINAL ENGINEERING LLC

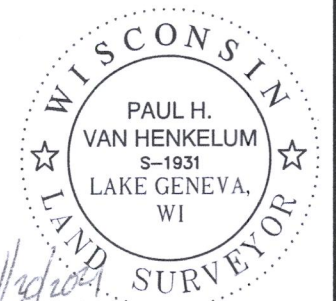

"I HEREBY CERTIFY THAT I HAVE SURVEYED THE ABOVE DESCRIBED PROPERTY AND THE MAP IS A TRUE AND CORRECT REPRESENTATION OF ITS EXTERIOR BOUNDARIES AND SHOWS THE SIZE AND LOCATION OF ALL VISIBLE STRUCTURES, APPARENT EASEMENTS AND ENCROACHMENTS, IF ANY."

Paul H. Van Henkelum
PAUL H VAN HENKELUM, PLS #1931

[Signature]
DATE

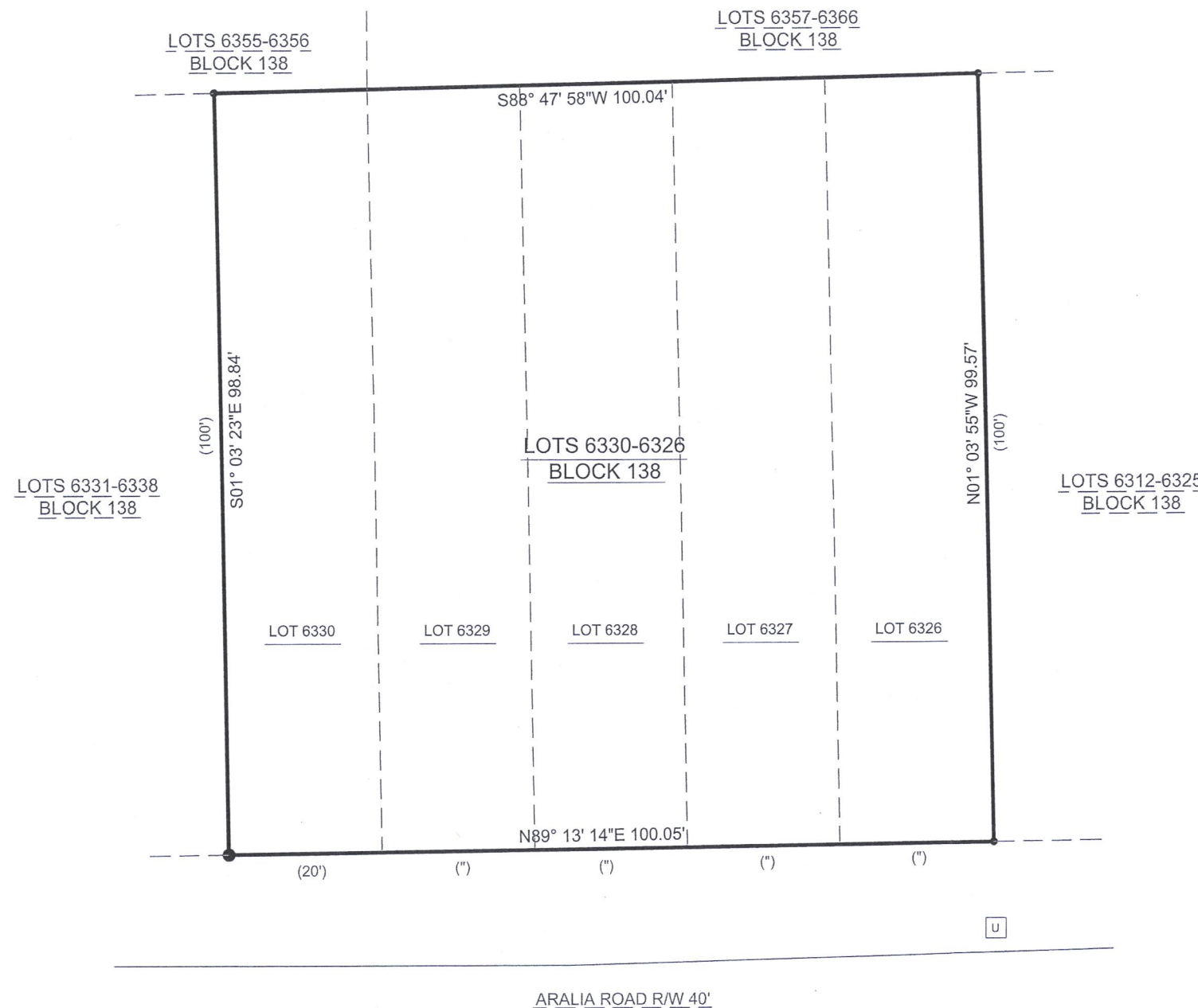

CARDINAL ENGINEERING LLC
DESIGNING IN TRUE DIRECTIONS

PO BOX 281 - 1200 LA SALLE ST.
LAKE GENEVA, WI 53147
262-757-8776
CARDINALENGINEERINGWI.COM

DATE: 4/30/2021 JOB No. 21389
SHEET 1 OF 1 LGC

861-1383

118-3538