

of

a subdivision located in the Southwest 1/4 of Section 14, Town 1 North, Range 18 East, Village of Bloomfield, Walworth County, Wisconsin.

Surveyed for:

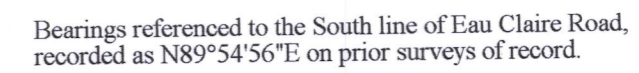

Scale in Feet
1" = 20'

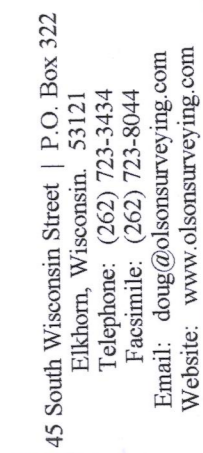

(40' Wide)

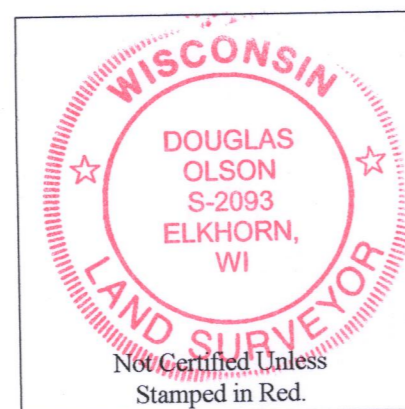

Copyright ©2020 by Olson Land Surveying, LLC.

All rights reserved. No part of this survey plat may be reproduced or transmitted in any form by any means - graphic, electronic, or mechanical, including photocopying, tracing, or information storage and retrieval systems - without permission in writing from Douglas G. Olson, Olson Land Surveying, LLC.

I hereby certify that I have surveyed the above described property in compliance with Chapter A-E 7 of the Wisconsin Administrative Code and that the map hereon is correct to the best of my professional knowledge and belief and shows the size and location of the property, its exterior boundaries, the location and dimensions of all visible structures thereon, boundary fences, apparent easements and roadways and visible encroachments, if any.

Douglas G. Olson
Wisconsin Professional Land Surveyor - 2093

<p> <input type="checkbox"/> Found Iron Pipe <input checked="" type="checkbox"/> Found Iron Rod <input type="checkbox"/> Set Iron Pipe, 1" dia. <input type="checkbox"/> Recorded Information <input type="checkbox"/> Utility Pole <input checked="" type="checkbox"/> Utility Pedestal <input checked="" type="checkbox"/> Manhole <input checked="" type="checkbox"/> Asphalt Surface </p>	<p> Legend of Symbols & Abbreviations </p>	<p> N North S South E East W West In Bearings " Degrees " Minutes " Seconds In Distances ' Feet </p>
--	---	---

Sheet 1 of 1 Sheets
Drawing Name:
Job Reference Number
2020 079

2020.079