



Vanderstappen
Land Surveying, Inc.

www.vandersinc.com
1316 N. Madison St.
Woodstock, Illinois 60098
ph. 815-337-8310 fax 815-337-8314
"Always faithful to the property line"

PLAT OF SURVEY

Lots 432, 433, 434, 435, 436, and Lots 462, 463, 464, and
465 in Block 8, Pell Lake Addition to the Town of Bloomfield.

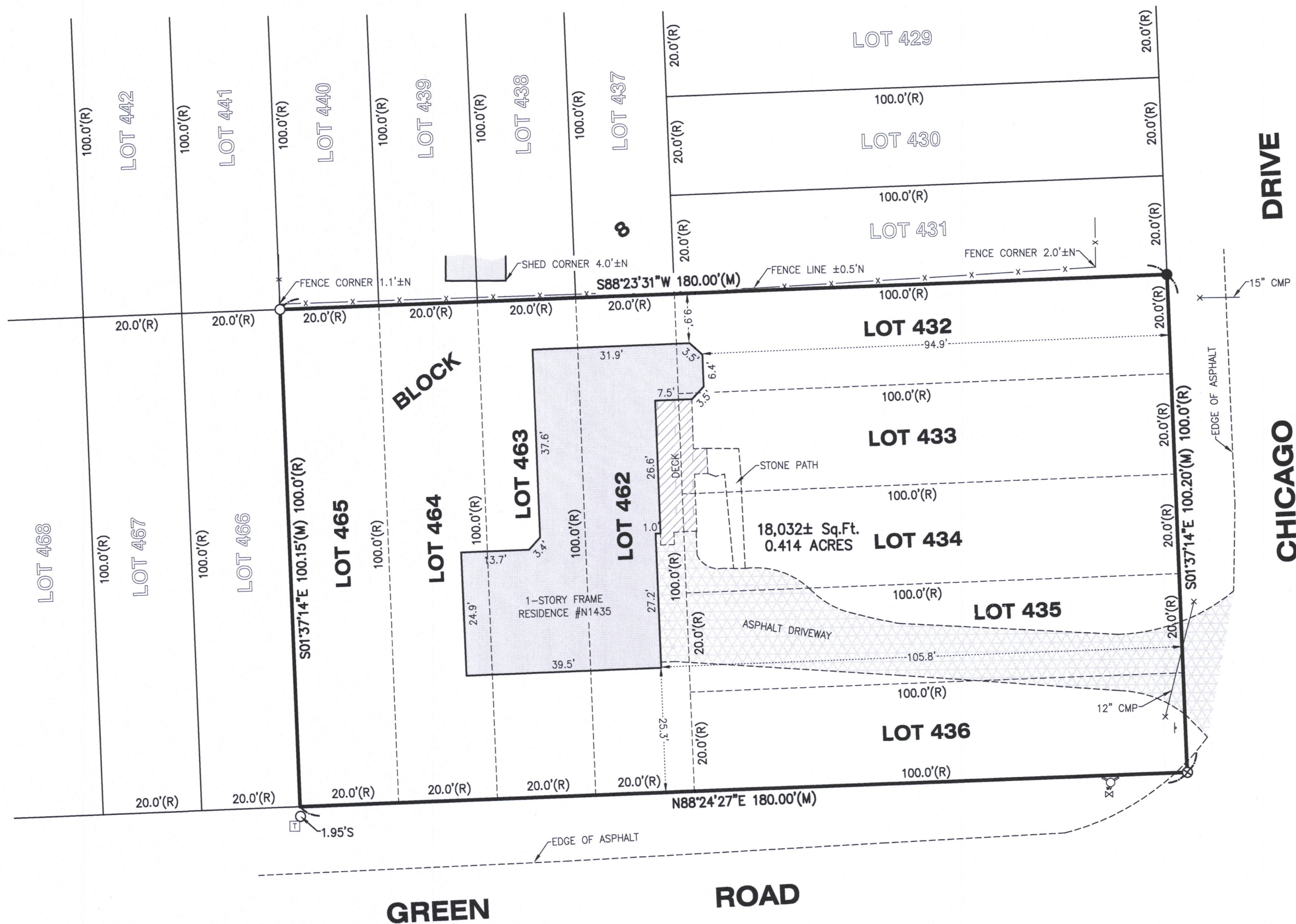

LEGEND	
	FIRE HYDRANT
	FOUND IRON BAR
	FOUND IRON PIPE
	FOUND MAG NAIL
	SIGN
	TELEPHONE RISER
	WATER VALVE
(R)	RECORD
(M)	MEASURED

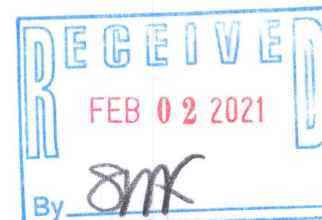
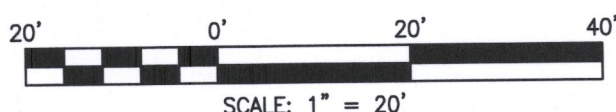

STATE OF ILLINOIS)
COUNTY OF McHENRY) S.S.

In my professional opinion, and based on my observations, I hereby certify that the above described property has been surveyed under my direction and that the above map is a true representation thereof and shows the size and location of all visible structures, and dimensions of all principle buildings thereon, boundary fences, apparent easements, roadways, and visible encroachments, if any. This survey is made for the use of the present owners of the property, and also those who purchase, mortgage, or guarantee the title thereto within one year from the date hereof.

Dated at Woodstock, McHenry County, Illinois 11/12 A.D., 20 20.

Vanderstappen Land Surveying, Inc.
Design Firm No. 184-002792

By: _____ Wisconsin Registered Land Surveyor No. S1777

NOTE: Only those Building Line Restrictions or Easements shown on a Recorded Subdivision Plat are shown hereon unless the description ordered to be surveyed contains a proper description of the required building lines or easements.
* No distance should be assumed by scaling.
* No underground improvements have been located unless shown and noted.
* No representation as to ownership, use, or possession should be hereon implied.
* This Survey and Plat of Survey are void without original embossed or colored seal and signature affixed.

Compare your description and site markings with this plat and AT ONCE report any discrepancies which you may find.

CLIENT: PATINO LAW OFFICES
DRAWN BY: APG CHECKED BY: WJV
SCALE: 1"=20' SEC. 14 T. 01 R. 18 E.
BASIS OF BEARING: ASSUMED
P.I.N.: &PLA 00089
JOB NO.: 201080 I.D. LSS
FIELDWORK COMP.: 11/10/20 BK. PG.
ALL DISTANCES SHOWN IN FEET AND DECIMAL REF.
PARTS THEREOF CORRECTED TO 68° F.

