

PLAT OF SURVEY

Lot 2 of Certified Survey Map No. 2883 recorded, in the Office of the Register of Deeds for Walworth County, Wisconsin, on April 11, 1995, in Volume 14 of Certified Surveys, page 299, as Document No. 352616, being located in the Southwest Quarter of the Southeast Quarter of Section 29, Township 1 North, Range 18 East; said land being in the Town of Bloomfield, County of Walworth, and State of Wisconsin.

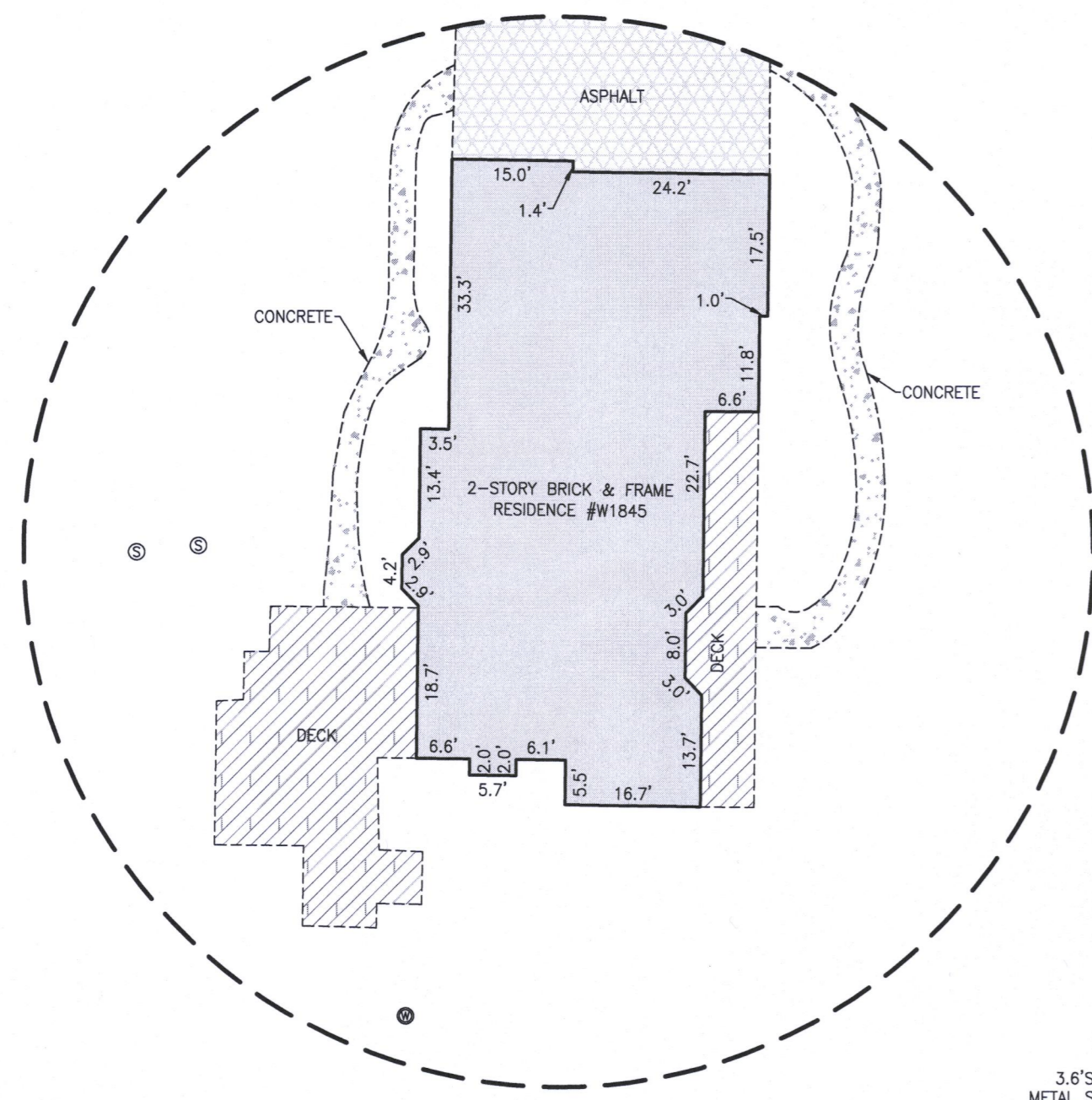

DETAIL
SCALE 1"=20'

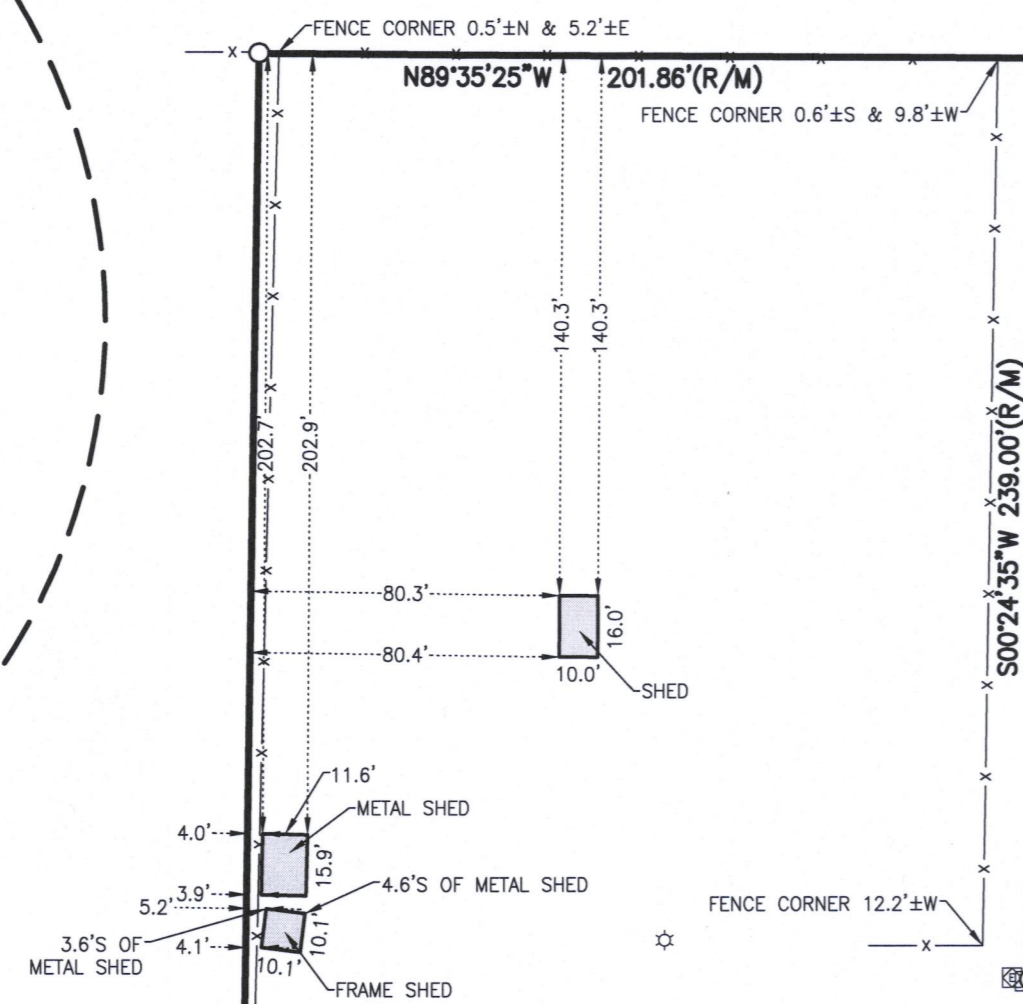

UNSUBDIVIDED LANDS

UNSUBDIVIDED LANDS

LOT 1

LOT 2
9.459± ACRES

COUNTY HIGHWAY "B"

CERTIFIED SURVEY MAP NO. 330

CERTIFIED SURVEY MAP NO. 1481

LEGEND	
●	FOUND IRON BAR
○	FOUND IRON PIPE
☆	LIGHT
⊙	SEPTIC LID
⊠	TELEPHONE RISER
⊞	TRANSFORMER
●	WELL
(M)	MEASURED
(R)	RECORD

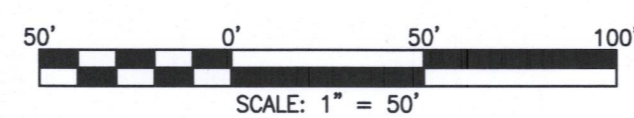

NOTE: Only those Building Line Restrictions or Easements shown on a Recorded Subdivision Plat are shown hereon unless the description ordered to be surveyed contains a proper description of the required building lines or easements.

- No distance should be assumed by scaling.
- No underground improvements have been located unless shown and noted.
- No representation as to ownership, use, or possession should be hereon implied.
- This Survey and Plat of Survey are void without original embossed or colored seal and signature affixed.

Compare your description and site markings with this plat and AT ONCE report any discrepancies which you may find.



STATE OF ILLINOIS)
COUNTY OF McHENRY) S.S.

In my professional opinion, and based on my observations, I hereby certify that the above described property has been surveyed under my direction and that the above map is a true representation thereof and shows the size and location of all visible structures, and dimensions of all principle buildings thereon, boundary fences, apparent easements, roadways, and visible encroachments, if any. This survey is made for the use of the present owners of the property, and also those who purchase, mortgage, or guarantee the title thereto within one year from the date hereof.

Dated at Woodstock, McHenry County, Illinois 07/13 A.D., 20 20.

Vanderstappen Land Surveying, Inc.
Design Firm No. 184-002792

By: _____
Wisconsin Registered Land Surveyor No. S1777

CLIENT: MARK LOVE
DRAWN BY: CKV CHECKED BY: WJV
SCALE: 1"=50' SEC. 29 T. 01 R. 18 E.
BASIS OF BEARING: ASSUMED
P.I.N.: MA283300002
JOB NO.: 200526 I.D. LSS
FIELDWORK COMP.: 07/08/20 BK. PG.
ALL DISTANCES SHOWN IN FEET AND DECIMAL
PARTS THEREOF CORRECTED TO 68° F.