

TAX ID.

Ph 01442

Plat of a survey for Hostak, Henzl & Bichler, S.C. of Lots 6601 and 6602, Block 143, as designated and delineated on the map entitled "Map of Section 'Four' of Pell Lake, Walworth County, Wisconsin" and recorded in the office of the Register of Deeds in and for County of Walworth and State of Wisconsin, on the 23rd day of August 1924.

Certificate

The above-described property has been surveyed under my direction and the map hereon drawn is a correct representation thereof to the best of my knowledge and belief.

10-01-2020

Mark H. Madsen

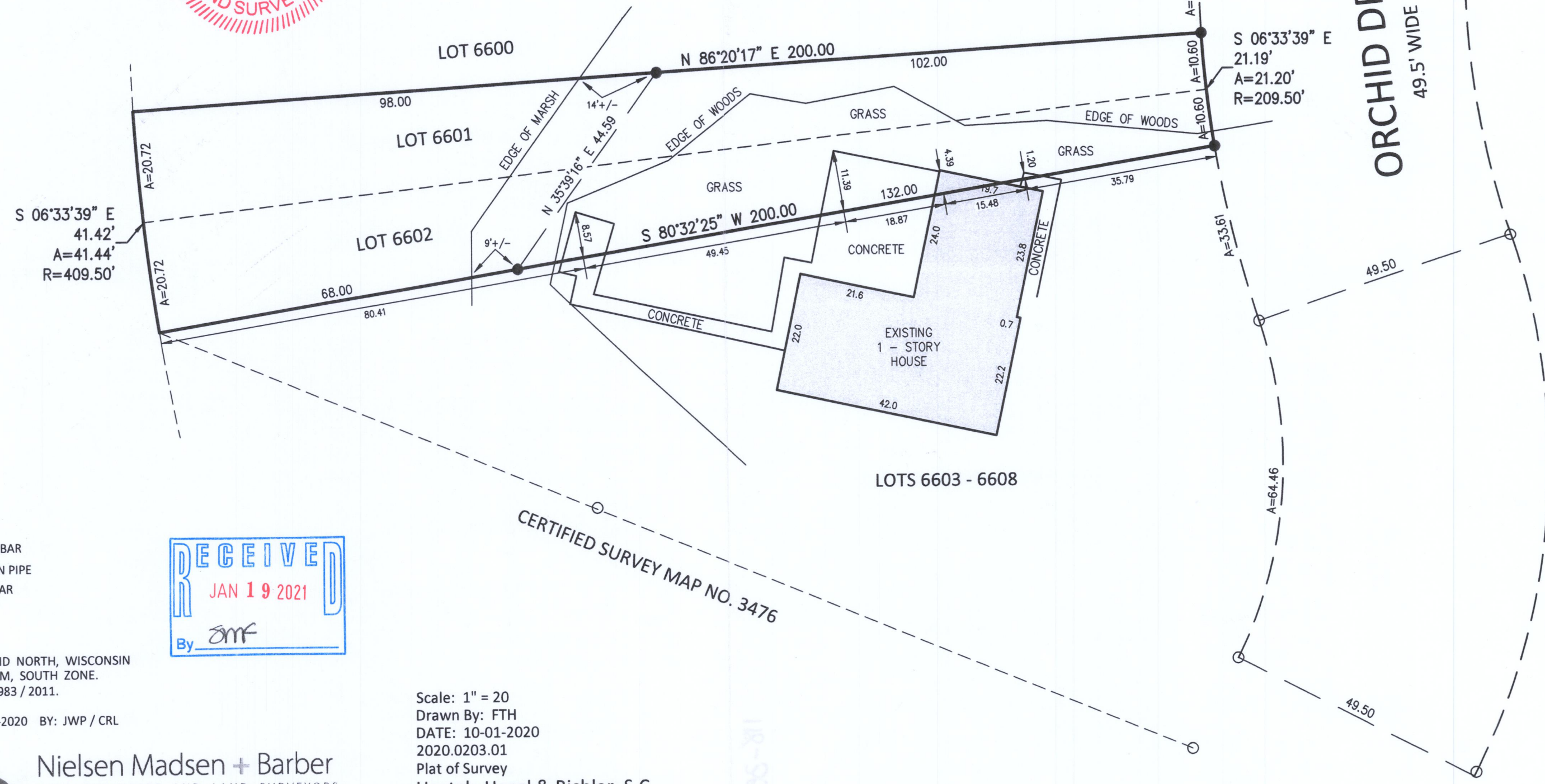
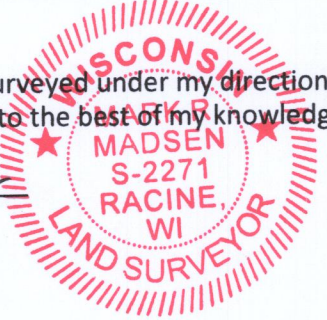

LEGEND

- = SET 3/4" REBAR
- = FOUND IRON PIPE
- ⊘ = FOUND REBAR

NOTES

BEARING BASE: GRID NORTH, WISCONSIN COORDINATE SYSTEM, SOUTH ZONE. BASED UPON NAD 1983 / 2011.

FIELD WORK: 10-01-2020 BY: JWP / CRL

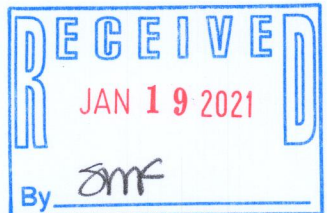

CERTIFIED SURVEY MAP NO. 3476

Scale: 1" = 20
Drawn By: FTH
DATE: 10-01-2020
2020.0203.01
Plat of Survey
Hostak, Henzl & Bichler, S.C.
Village of Bloomfield, County of
Walworth, State of Wisconsin



Nielsen Madsen + Barber
CIVIL ENGINEERS AND LAND SURVEYORS
1458 Horizon Blvd. Suite 200, Racine, WI. 53406
Tele: (262)634-5588 Website: www.nmbc.net

10:26:13 AM

Thursday, October 01, 2020

BPL-1442

118-3523

118-3283