

HOUSE TO BE STAKED UPON NOTIFICATION BY THE HEREON NAMED CLIENT.

BEARINGS HEREON RELATE TO THE SOUTH LINE OF BLOCK 137 OF SECTION 4 OF PELL LAKE SUBDIVISION. ASSUMED BEARING OF SOUTH 87°46'00" WEST AS PLATTED.

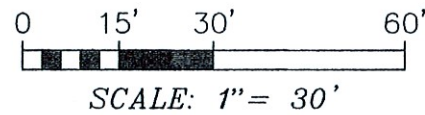

- LEGEND**
- FOUND IRON PIPE
  - SET IRON PIPE
  - ( ) RECORDED AS
  - 100.0 EXISTING ELEVATION

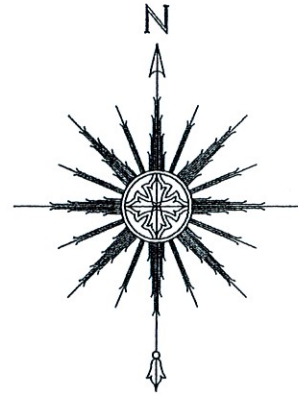
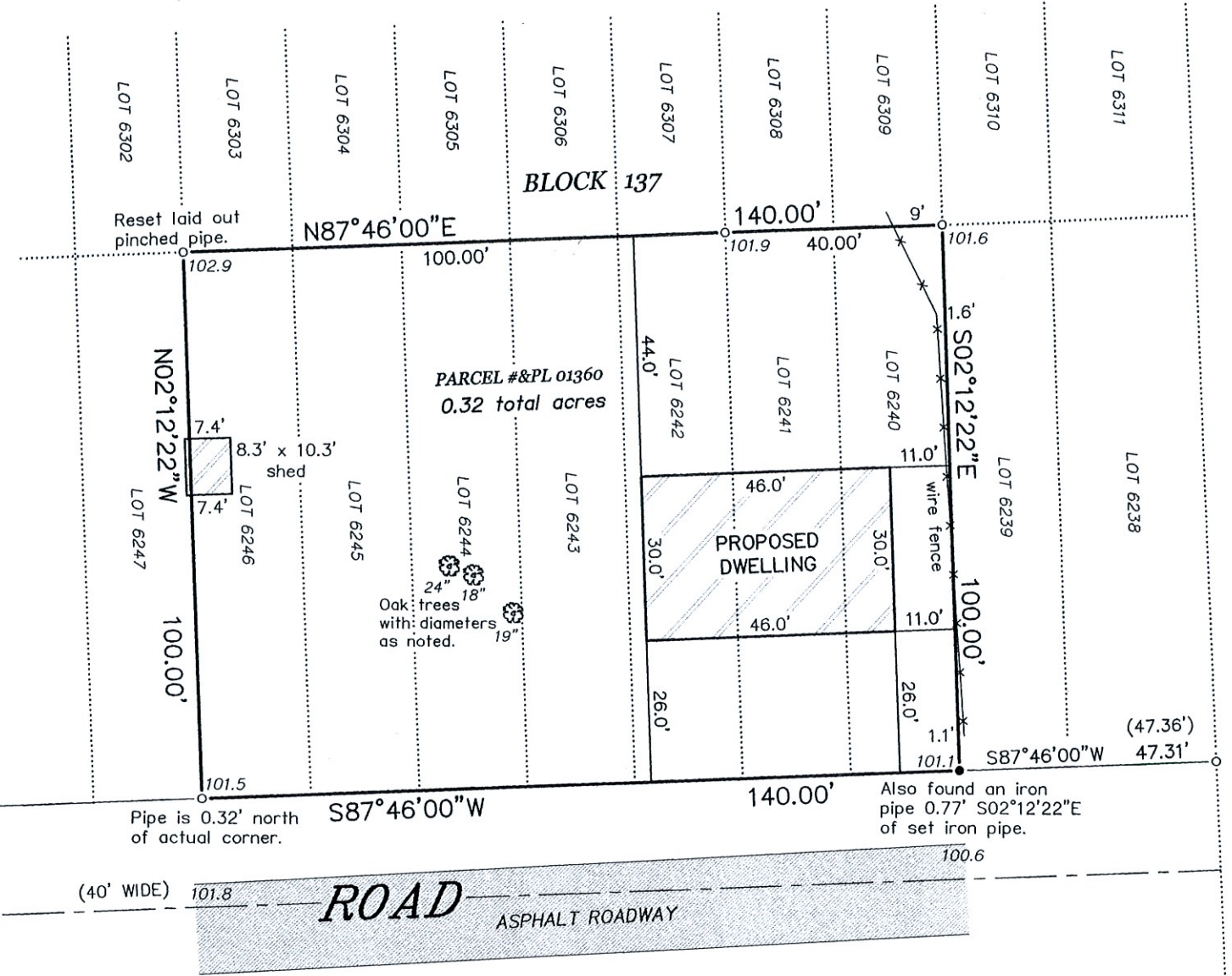

"I HEREBY CERTIFY THAT I HAVE SURVEYED THE ABOVE DESCRIBED PROPERTY AND THAT THE ABOVE MAP IS A CORRECT REPRESENTATION THEREOF AND SHOWS THE SIZE AND LOCATION OF THE PROPERTY, ITS EXTERIOR BOUNDARIES, THE LOCATION OF ALL VISIBLE STRUCTURES AND DIMENSIONS OF ALL PRINCIPAL BUILDINGS THEREON, BOUNDARY FENCES, APPARENT EASEMENTS, ROADWAYS AND ENCROACHMENTS, IF ANY."

"THIS SURVEY IS MADE FOR THE USE OF THE PRESENT OWNERS OF THE PROPERTY, AND THOSE WHO PURCHASE, MORTGAGE, OR GUARANTEE THE TITLE THERETO WITHIN ONE YEAR FROM DATE HEREOF."

**SATTER SURVEYING, LLC**  
 LAND SURVEYS, MAPPING AND PLANNING  
 272 ORIGEN STREET  
 BURLINGTON, WI 53105  
 262-661-4239

**PLAT OF SURVEY**  
 -OF-

LOTS 6240 THROUGH 6246 IN BLOCK 137 OF SECTION 4 OF PELL LAKE SUBDIVISION, ACCORDING TO THE RECORDED PLAT THEREOF. SAID LAND BEING IN THE NORTHEAST 1/4 OF SECTION 15, TOWNSHIP 1 NORTH, RANGE 18 EAST OF THE FOURTH PRINCIPAL MERIDIAN, IN THE VILLAGE OF BLOOMFIELD, COUNTY OF WALWORTH AND STATE OF WISCONSIN.

SURVEY FOR: RYAN ANDERSON



*Thomas L. Satter*  
 THOMAS L. SATTER S-2850

THIS IS NOT AN ORIGINAL PRINT  
 UNLESS THIS SEAL IS RED.

JANUARY 6, 2021  
 DATE

122003  
 JOB NUMBER