

PLAT OF SURVEY -OF-

LOT 2 OF CERTIFIED SURVEY MAP NO. 3931 RECORDED ON MAY 2, 2006 IN VOLUME 24, PAGE 94 AS DOCUMENT NO. 675219, BEING A PART OF THE SOUTHWEST 1/4 OF THE NORTHWEST 1/4 OF SECTION 4, TOWN 1 NORTH, RANGE 18 EAST. SAID LAND BEING IN THE TOWN OF BLOOMFIELD, COUNTY OF WALWORTH, STATE OF WISCONSIN.

SURVEY ADDRESS: W1666 N. BLOOMFIELD RD.
SURVEY FOR: PETER J. MILLIGAN

NOTE: THE 27 FEET OF ROAD RESERVATION WILL BE CONVEYED WITH NO CHARGE AT SUCH TIME AS THESE LANDS ARE REQUIRED FOR ROAD PURPOSES. ACCORDING TO CSM NO. 3931

NOTE: ACCORDING TO CSM NO. 3931 THE DEPARTMENT OF TRANSPORTATION HAS DETERMINED THAT THE LOCATION OF THE EXISTING GRAVEL DRIVEWAY DOES NOT CREATE A SAFETY ISSUE. DRIVEWAY MAY REMAIN UNTIL LAND IS REDEVELOPED. AT THAT TIME, THE DRIVEWAY WILL HAVE TO BE RELOCATED TO AN ACCESS POINT AS SHOWN ON THIS PLAT) ALONG N. BLOOMFIELD ROAD.



Franklin J. Lehman
FRANKLIN J. LEHMAN S-2211
NOV. 13, 2020 DATE 201005 JOB NUMBER

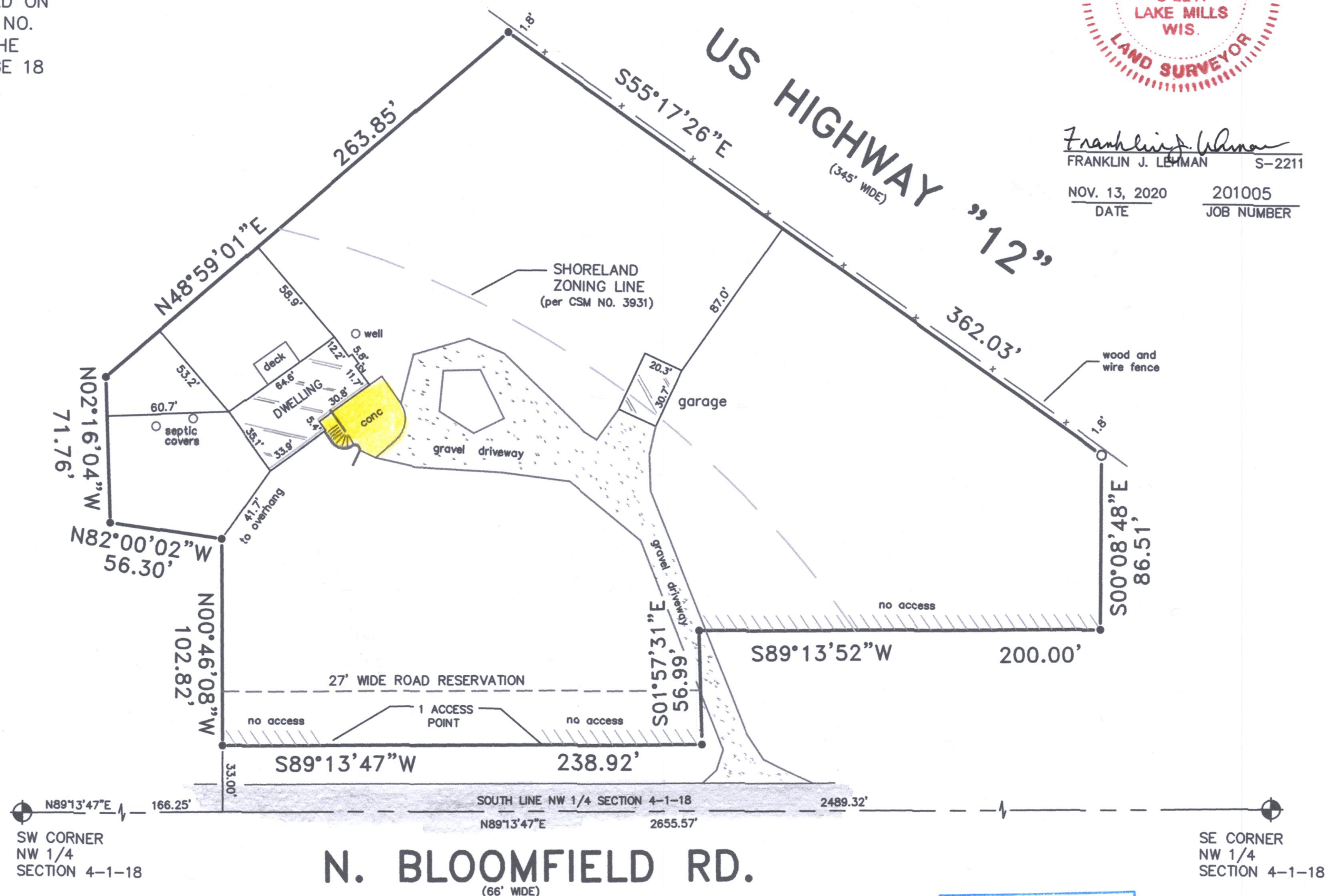

I hereby certify that I have surveyed the above described property and that the above map is a correct representation thereof and shows the size and location of the property, its exterior boundaries, the location of all visible structures and dimensions of all principal buildings thereon, boundary fences, apparent easements, roadways and encroachments, if any.

This survey is made for the use of the present owners of the property, and those who purchase mortgage or guarantee the title thereto within one year from date hereof.

LIBERTY LAND SURVEYING

PO BOX 202
LAKE MILLS WISCONSIN 53551
(262)767-8786 (262)901-5116

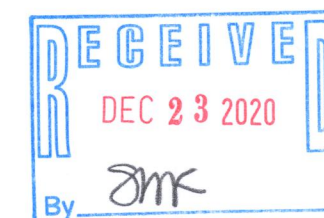

3931-2

118-3518

PLAT OF SURVEY -OF-

LOT 2 OF CERTIFIED SURVEY MAP NO. 3931 RECORDED ON MAY 2, 2006 IN VOLUME 24, PAGE 94 AS DOCUMENT NO. 675219, BEING A PART OF THE SOUTHWEST 1/4 OF THE NORTHWEST 1/4 OF SECTION 4, TOWN 1 NORTH, RANGE 18 EAST. SAID LAND BEING IN THE TOWN OF BLOOMFIELD, COUNTY OF WALWORTH, STATE OF WISCONSIN.

SURVEY ADDRESS: W1666 N. BLOOMFIELD RD.
SURVEY FOR: PETER J. MILLIGAN

NOTE: THE 27 FEET OF ROAD RESERVATION WILL BE CONVEYED WITH NO CHARGE AT SUCH TIME AS THESE LANDS ARE REQUIRED FOR ROAD PURPOSES. ACCORDING TO CSM NO. 3931

NOTE: ACCORDING TO CSM NO. 3931 THE DEPARTMENT OF TRANSPORTATION HAS DETERMINED THAT THE LOCATION OF THE EXISTING GRAVEL DRIVEWAY DOES NOT CREATE A SAFETY ISSUE. DRIVEWAY MAY REMAIN UNTIL LAND IS REDEVELOPED. AT THAT TIME, THE DRIVEWAY WILL HAVE TO BE RELOCATED TO AN ACCESS POINT (AS SHOWN ON THIS PLAT) ALONG N. BLOOMFIELD ROAD.



Franklin J. Lehman
FRANKLIN J. LEHMAN S-2211

NOV. 13, 2020
DATE

201005
JOB NUMBER

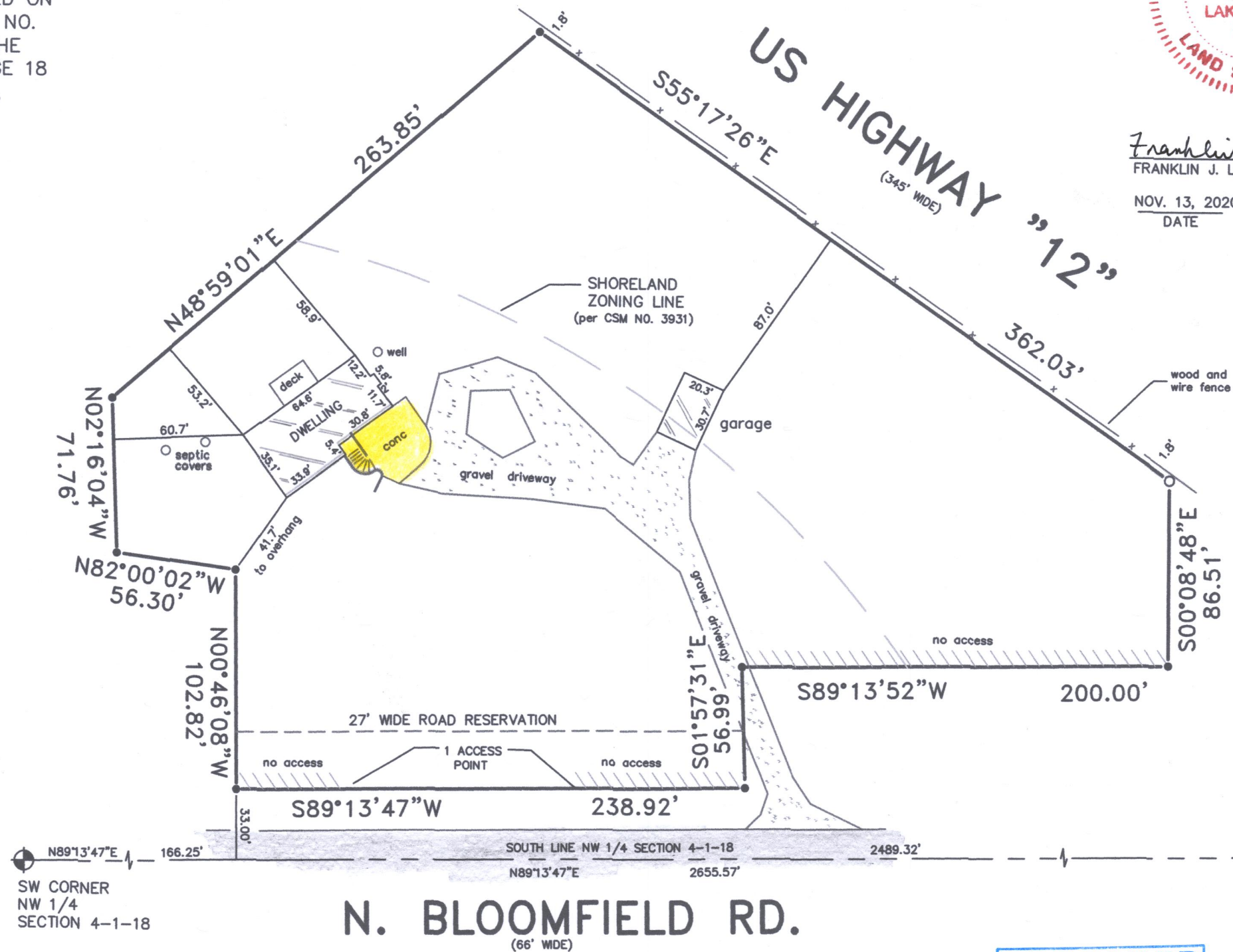

LEGEND

- FOUND IRON PIPE
- SET IRON ROD
- () RECORDED AS
- ⊕ WALWORTH COUNTY MONUMENT

SCALE: 1" = 60'



I hereby certify that I have surveyed the above described property and that the above map is a correct representation thereof and shows the size and location of the property, its exterior boundaries, the location of all visible structures and dimensions of all principal buildings thereon, boundary fences, apparent easements, roadways and encroachments, if any.

This survey is made for the use of the present owners of the property, and those who purchase mortgage or guarantee the title thereto within one year from date hereof.

LIBERTY LAND SURVEYING

PO BOX 202
LAKE MILLS WISCONSIN 53551
(262)767-8786 (262)901-5116

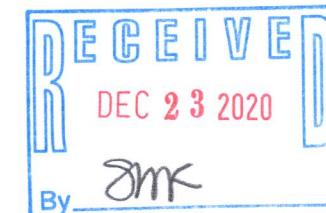

MA 3931-2

118-3518