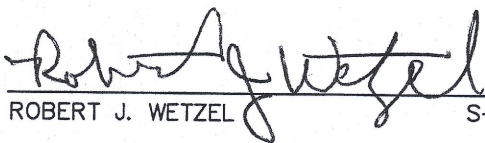

PLAT OF SURVEY
-OF-

LOTS 7151-7160 IN BLOCK 112 OF SECTION "A" OF PELL LAKE
SUBDIVISION, ACCORDING TO THE RECORDED PLAT THEREOF.
SAID LAND LOCATED IN THE NORTHWEST 1/4 OF THE NORTH
EAST 1/4 OF SECTION 21, TOWNSHIP 1 NORTH, RANGE 18 EAST
OF THE FOURTH PRINCIPAL MERIDIAN, IN THE VILLAGE OF
BLOOMFIELD, COUNTY OF WALWORTH AND STATE OF WISCONSIN.

SURVEY FOR: LARRY KEMPKEN AND SONS, BUILDERS
SURVEY ADDRESS: _____ WALNUT ROAD

I HEREBY CERTIFY THAT THE EXISTING
DWELLING UNDER CONSTRUCTION SHOWN ON
THE PLAT OF SURVEY IS LOCATED AS SHOWN
THUS (). THIS 25TH DAY OF MARCH, 2020.

ROBERT J. WETZEL S-1778

BEARINGS HEREON RELATE TO
THE SOUTHEASTERLY LINE
OF PEACH ROAD, ASSUMED
BEARING NORTH 37°59'00"
EAST.

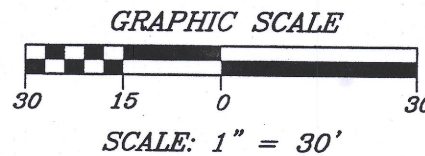
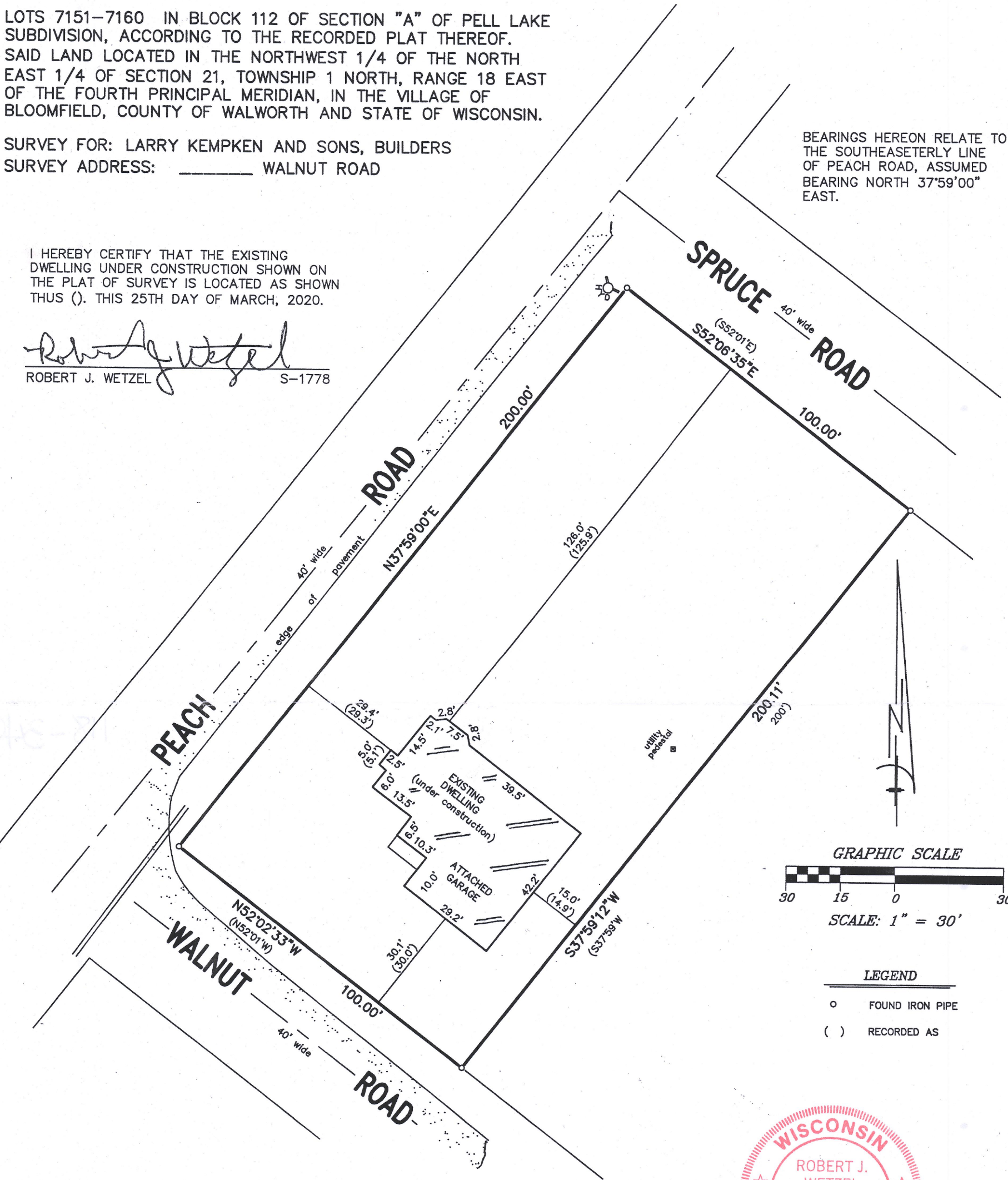

LEGEND
○ FOUND IRON PIPE
() RECORDED AS

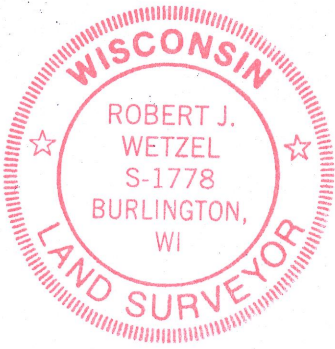

"I hereby certify that I have surveyed the above described
property and that the above map is a correct representation thereof
and shows the size and location of the property, its exterior
boundaries, the location of all visible structures and dimensions
of all principal buildings thereon, boundary fences, apparent
easements, roadways and encroachments, if any."
"This survey is made for the use of the present owners of the
property, and those who purchase, mortgage, or guarantee the
title thereto within one year from date hereof."

RECEIVED
JUL 13 2020
By 

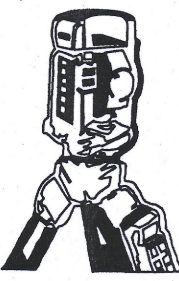

B.W. SURVEYING, INC.
LAND SURVEYS
MAPPING AND PLANNING
412 N. PINE STREET
BURLINGTON, WI 53105
(262)-767-0225

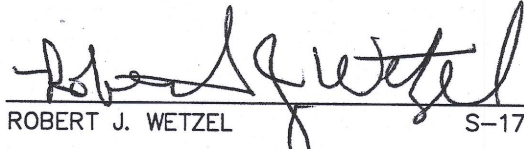
ROBERT J. WETZEL S-1778

DECEMBER 26, 2019 10012
DATE JOB NUMBER

6PL-1521 6PL-1522

118-3491