

LOTS 1578-1582 IN BLOCK 25 OF "PELL LAKE HIGHLANDS", A SUBDIVISION BEING PART OF THE SOUTHEAST 1/4 OF SECTION 16, TOWNSHIP 1 NORTH, RANGE 18 EAST OF THE FOURTH PRINCIPAL MERIDIAN, IN THE VILLAGE OF BLOOMFIELD, COUNTY OF WALWORTH AND STATE OF WISCONSIN.

SURVEY FOR: MTM BUILDERS
SURVEY ADDRESS: W1426 HIGHLAND BOULEVARD

PROPOSED DWELLING TO BE STAKED UPON
NOTIFICATION BY THE ABOVE NAMED CLIENT.

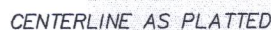

LEGEND

- FOUND 1-5/16" O.D. IRON PIPE
- SET 1-5/16" O.D. IRON PIPE
- () RECORDED AS
- ⊗ UTILITY POLE

BEARINGS HEREON RELATE TO THE
NORTH LINE OF HIGHLAND BOULEVARD.
ASSUMED BEARING OF WEST.

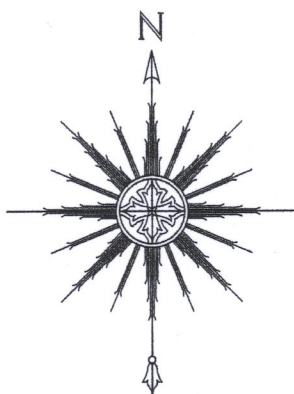

RECEIVED
APR 23 2020
By smf

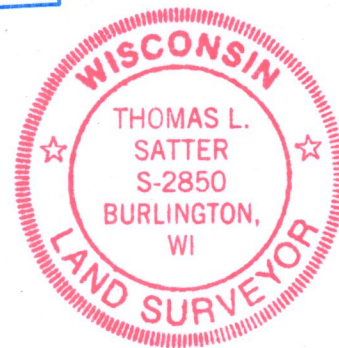

THIS IS NOT AN ORIGINAL PRINT
UNLESS THIS SEAL IS RED.

Thomas L. Satter
THOMAS L. SATTER S-2850

"I HEREBY CERTIFY THAT I HAVE SURVEYED THE ABOVE DESCRIBED PROPERTY AND THAT THE ABOVE MAP IS A CORRECT REPRESENTATION THEREOF AND SHOWS THE SIZE AND LOCATION OF THE PROPERTY, ITS EXTERIOR BOUNDARIES, THE LOCATION OF ALL VISIBLE STRUCTURES AND DIMENSIONS OF ALL PRINCIPAL BUILDINGS THEREON, BOUNDARY FENCES, APPARENT EASEMENTS, ROADWAYS AND ENCROACHMENTS, IF ANY."

"THIS SURVEY IS MADE FOR THE USE OF THE PRESENT OWNERS OF THE PROPERTY, AND THOSE WHO PURCHASE, MORTGAGE, OR GUARANTEE THE TITLE THERETO WITHIN ONE YEAR FROM DATE HEREOF."

SATTER SURVEYING, LLC
LAND SURVEYS, MAPPING AND PLANNING
272 ORIGEN STREET
BURLINGTON, WI 53105
262-661-4239

0 10' 20' 40'

SCALE: 1" = 20'

FEBRUARY 21, 2020
DATE

022008
JOB NUMBER

PLH-270

118-3476