

PLAT OF SURVEY

LOCATION: N565 Darling Road, Bloomfield, Wisconsin

LEGAL DESCRIPTION:
Parcel 1 of CERTIFIED SURVEY MAP NO. 3871, being a part of the Southeast 1/4 of the Southwest 1/4 of Section 26, Township 1 North, Range 18 East, of the Fourth Principal Meridian, in the Village of Bloomfield, County of Walworth and State of Wisconsin.

January 15, 2020

Survey No. 110952-B

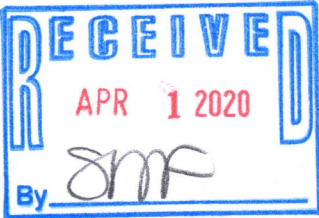

NOTE:
SUBJECT PROPERTY LIES WITHIN
ZONE A & ZONE X PER FLOOD
INSURANCE RATE MAP (FEMA) NO.
55127C0364D, EFFECTIVE DATE OF
OCTOBER 2, 2009.
EL.=828'

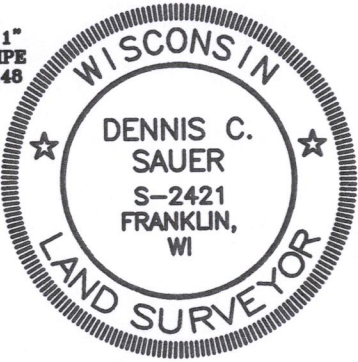
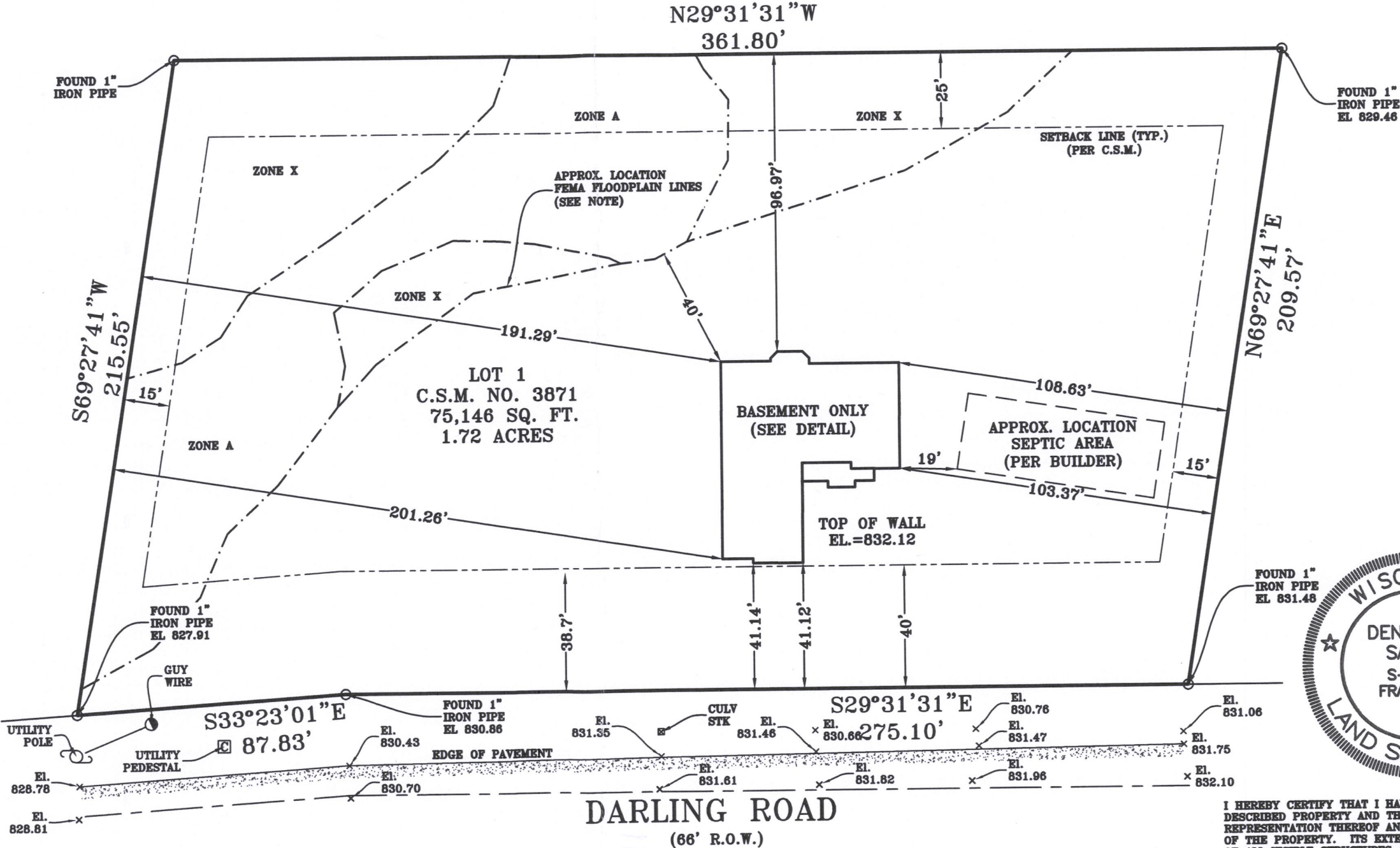
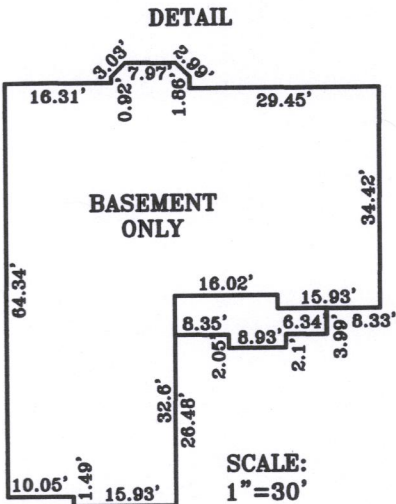

I HEREBY CERTIFY THAT I HAVE SURVEYED THE ABOVE DESCRIBED PROPERTY AND THAT THE ABOVE MAP IS A TRUE REPRESENTATION THEREOF AND SHOWS THE SIZE AND LOCATION OF THE PROPERTY. ITS EXTERIOR BOUNDARIES, THE LOCATION OF ALL VISIBLE STRUCTURES AND DIMENSIONS OF ALL PRINCIPAL BUILDINGS THEREON, BOUNDARY FENCES, APPARENT EASEMENTS AND ROADWAYS AND VISIBLE ENCROACHMENT, IF ANY.

THIS SURVEY IS MADE FOR THE EXCLUSIVE USE OF THE PRESENT OWNERS OF THE PROPERTY, AND ALSO THOSE WHO PURCHASE, MORTGAGE, OR GUARANTEE THE TITLE THERETO WITHIN ONE (1) YEAR FROM THE DATE HEREOF.

SIGNED
Dennis C. Sauer, Professional Land Surveyor S-2421

118-3473

METROPOLITAN
SURVEY SERVICE,
INC.
PROFESSIONAL LAND SURVEYORS
9415 West Forest Home Avenue, Suite 202
Hales Corners, Wisconsin 53130
PH. (414) 529-5380
survey@metropolitansurvey.com
www.metropolitansurvey.com

Prop. Fin. Yd. Gr. 831.67
Prop. Gar. Slab 832.00
Prop. T.O.W. 832.33

Proposed Finished Yard, 1st Floor, Garage Slab, Top of Wall and Top of Footing elevations on this survey are suggested elevations and need to be verified by the owner, builder and municipality.

