

# PLAT OF SURVEY -OF-

LOTS 8457 THROUGH 8467 AND LOTS 8471 THROUGH 8475, BLOCK 179, AS DESIGNATED AND DELINEATED ON THE MAP ENTITLED "MAP OF SECTION FIVE OF PELL LAKE, WALWORTH COUNTY, WISCONSIN", AND RECORDED IN THE OFFICE OF THE REGISTER OF DEEDS IN AND FOR THE COUNTY OF WALWORTH AND STATE OF WISCONSIN ON THE 2ND DAY OF SEPTEMBER, 1924. SAID LAND BEING IN THE VILLAGE OF BLOOMFIELD, COUNTY OF WALWORTH AND STATE OF WISCONSIN.

SURVEY FOR: PATRISHA MALSCH  
SURVEY ADDRESS: N1128 SPRUCE ROAD  
GENOA CITY, WI 53128

NOTE: REFER TO A CURRENT TITLE REPORT FOR EASEMENTS, RESTRICTIONS OR COVENANTS WHICH MAY AFFECT THE USE OF THIS PROPERTY.

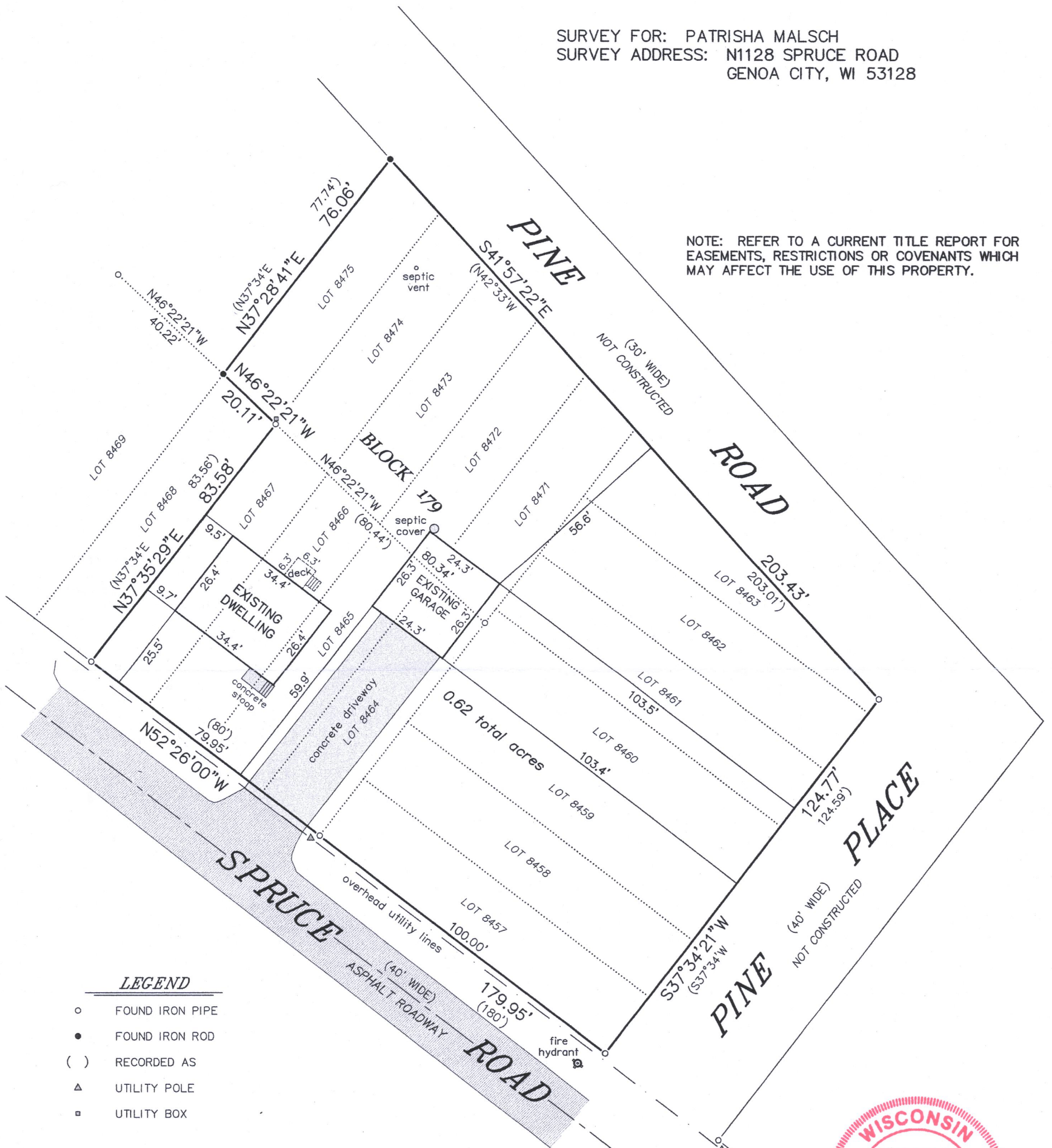

## LEGEND

- FOUND IRON PIPE
- FOUND IRON ROD
- ( ) RECORDED AS
- ▲ UTILITY POLE
- UTILITY BOX

BEARINGS HEREON RELATE TO THE SOUTHERLY LINE OF BLOCK 179 OF SECTION FIVE OF PELL LAKE SUBDIVISION. ASSUMED BEARING OF NORTH 52°26'00" WEST AS PLATTED.

"I HEREBY CERTIFY THAT I HAVE SURVEYED THE ABOVE DESCRIBED PROPERTY AND THAT THE ABOVE MAP IS A CORRECT REPRESENTATION THEREOF AND SHOWS THE SIZE AND LOCATION OF THE PROPERTY, ITS EXTERIOR BOUNDARIES, THE LOCATION OF ALL VISIBLE STRUCTURES AND DIMENSIONS OF ALL PRINCIPAL BUILDINGS THEREON, BOUNDARY FENCES, APPARENT EASEMENTS, ROADWAYS AND ENCROACHMENTS, IF ANY."

"THIS SURVEY IS MADE FOR THE USE OF THE PRESENT OWNERS OF THE PROPERTY, AND THOSE WHO PURCHASE, MORTGAGE, OR GUARANTEE THE TITLE THERETO WITHIN ONE YEAR FROM DATE HEREOF."

**SATTER SURVEYING, LLC**  
LAND SURVEYS, MAPPING AND PLANNING  
272 ORIGIN STREET  
BURLINGTON, WI 53105  
262-661-4239

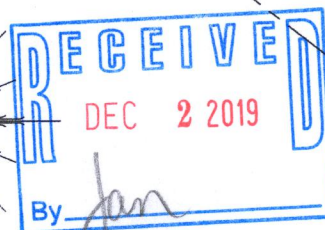
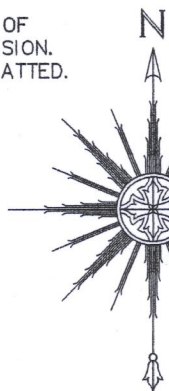

THIS IS NOT AN ORIGINAL PRINT  
UNLESS THIS SEAL IS RED.

*Thomas L. Satter*  
THOMAS L. SATTER S-2850

0 15' 30' 60'  
SCALE: 1" = 30'

NOVEMBER 5, 2019  
DATE

101910  
JOB NUMBER

QPL-1695

118-3461