

FARRIS, HANSEN & ASSOCIATES, INC.

ENGINEERING — ARCHITECTURE — SURVEYING
 7 RIDGWAY COURT — P.O. BOX 437 — ELKHORN, WISCONSIN 53121
 PHONE: (262) 723-2098 FAX: (262) 723-5886

PLAT OF SURVEY

LOTS 567-570 OF BLOCK 16 OF PELL LAKE HIGHLANDS, A SUBDIVISION
 LOCATED IN PART OF THE SE 1/4 OF THE SE 1/4
 OF SECTION 16, TOWN 1 NORTH, RANGE 18 EAST,
 VILLAGE OF BLOOMFIELD, WALWORTH COUNTY, WISCONSIN

- WORK ORDERED BY -
 RACHEL SCHULTZ
 32 GIDEON COURT
 GENOA CITY, WI 53128

ASSIGNED E. LINE OF LANDS SURVEYED
 S 01°10'42" E

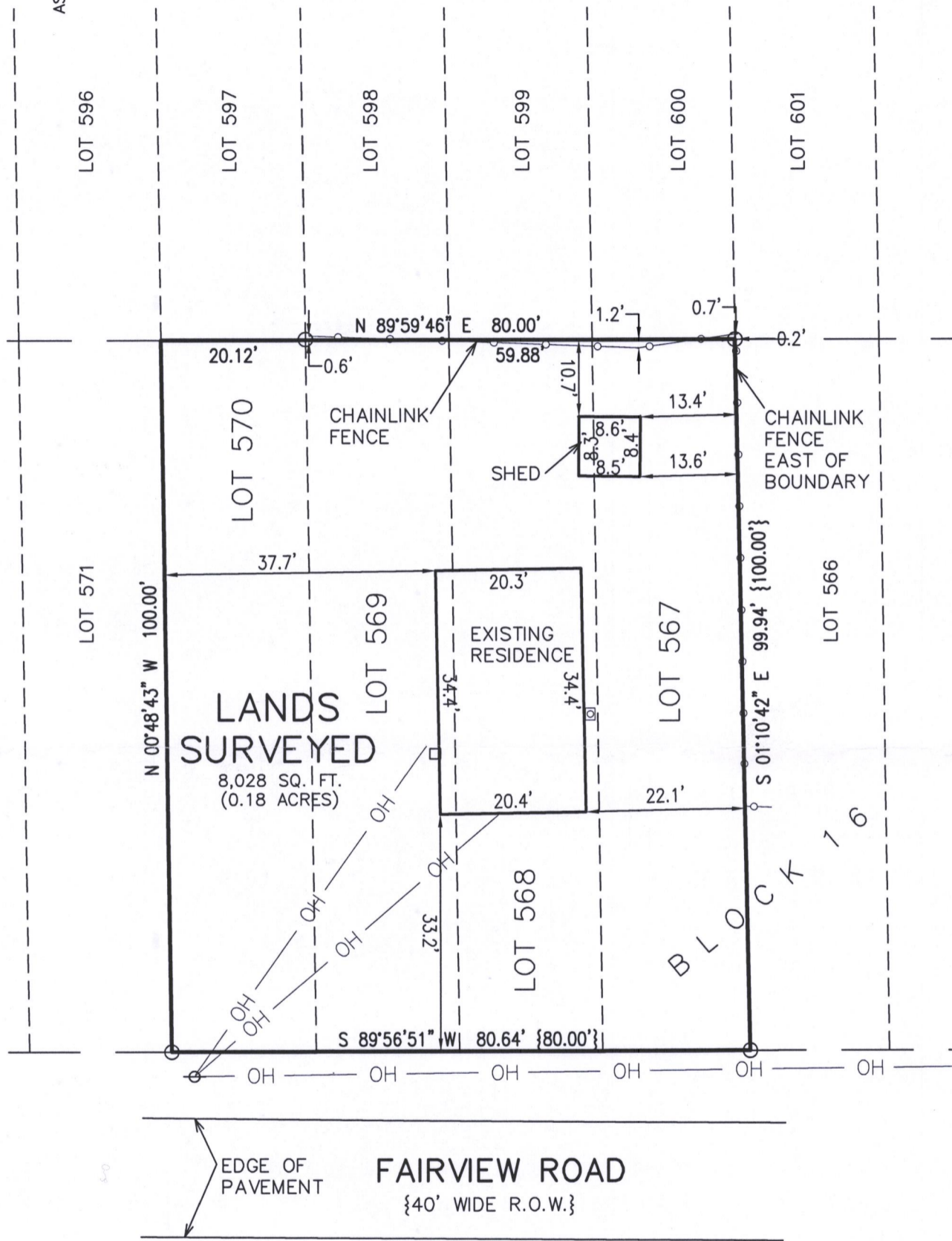

LEGEND

- = FOUND IRON PIPE STAKE
- ⊠ = GAS METER
- = ELECTRIC METER
- ⊕ = UTILITY POLE
- OH — = OVERHEAD WIRE
- {XXX} = RECORDED AS

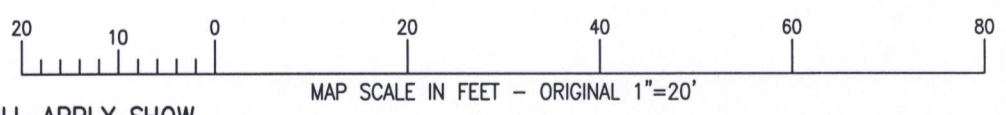
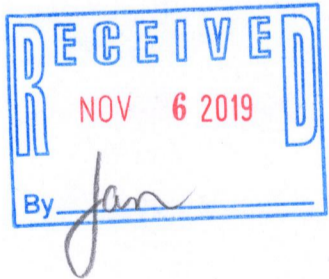

NOTE: COPIES OF THIS MAP TO WHICH THE FOLLOWING CERTIFICATE WILL APPLY SHOW THE SURVEYOR'S ORIGINAL SEAL AND SIGNATURE IN RED INK. COPIES BY ANY OTHER MEANS MAY HAVE ALTERATIONS WHICH DO NOT REPRESENT THE SURVEYOR'S WORK PRODUCT.

I HEREBY CERTIFY THAT THE ABOVE DESCRIBED PROPERTY HAS BEEN SURVEYED UNDER MY DIRECTION AND THAT THE ABOVE MAP IS A TRUE REPRESENTATION THEREOF AND SHOWS THE SIZE AND LOCATION OF THE PROPERTY AND ITS EXTERIOR BOUNDARIES. THIS SURVEY IS MADE FOR THE USE OF THE PRESENT OWNERS OF THE PROPERTY, AND ALSO THOSE WHO PURCHASE, MORTGAGE, OR GUARANTEE THE TITLE THERETO WITHIN ONE YEAR FROM THE DATE HEREOF.

DATED: 08/15/2019

BMC
 BRIAN M. CARLSON P.L.S. 2039



PROJECT: 10151
 DATE: 08/15/2019
 SHEET 1 OF 1

X:\PROJECTS\10151\ACAD\10151.DWG

2PLH-123 118-3453