

# LAND-MARK SURVEYING

Mark L. Miritz

Wisconsin Professional Land Surveyor S-2582

N9330 Knuteson Drive  
Whitewater, WI 53190  
Phone: (262) 495-3284  
MARKMIRITZ@  
LAND-MARKSURVEYING.COM

ORDERED BY:  
LAKE GENEVA AREA REALTY  
101 BROAD ST. #C3  
LAKE GENEVA, WI 53147

## PLAT OF SURVEY

LOTS 1629 THROUGH 1636 OF BLOCK 24 OF PELL LAKE HIGHLANDS,  
A SUBDIVISION LOCATED IN THE SOUTHEAST 1/4 OF SECTION 16,  
TOWN 1 NORTH, RANGE 18 EAST, VILLAGE OF BLOOMFIELD,  
WALWORTH COUNTY, WISCONSIN.

### HIGHLAND BOULEVARD

(50' WIDE)

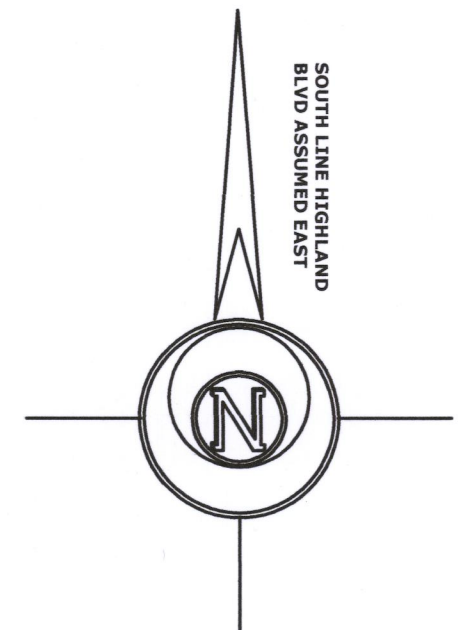
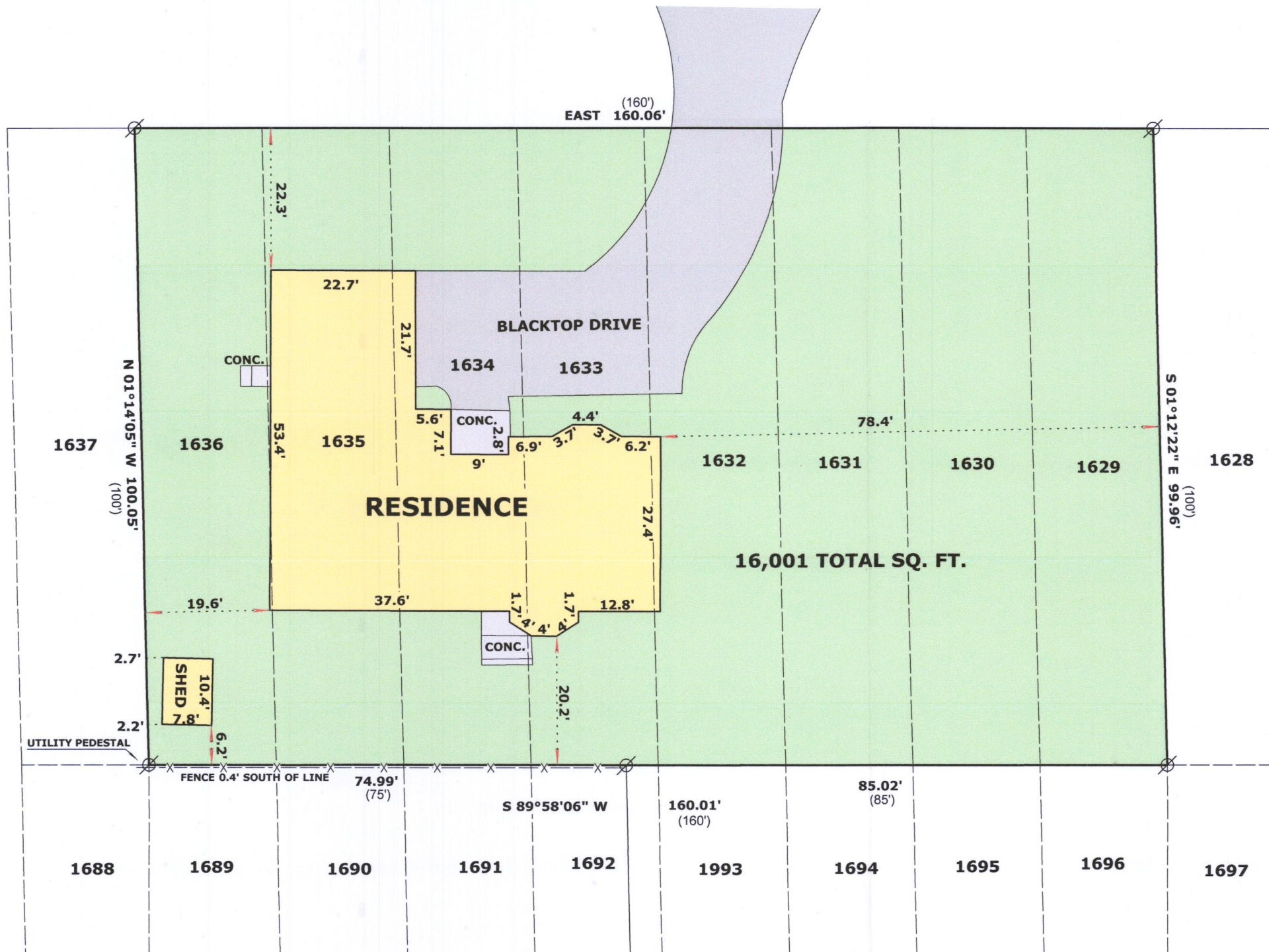

### LEGEND

- FOUND IRON PIPE
- RECORDED AS DIMENSION
- EXISTING WOOD FENCE

SCALE: 1 INCH = 20 FEET

"I hereby certify that the above described property has been surveyed by me or under my direction and that the above map is a true representation thereof and shows the size and location of the property, its exterior boundaries, the location of all visible structures and dimensions of all principal buildings thereon, boundary fences, apparent easements, roadways and visible encroachments, if any."  
"This survey is made for the use of the present owners of the property, and also those who purchase, mortgage, or guarantee the title thereto within one year from date hereof."

Mark L. Miritz  
MARK L. MIRITZ  
WISCONSIN PROFESSIONAL  
LAND SURVEYOR S-2582

DATE: APRIL 19, 2019 JOB NO. 19.411



2PLH-283 118-3431