

PLAT OF SURVEY & TOPOGRAPHIC MAPPING
LOTS 973-987 OF BLOCK 22 OF PELL LAKE SECTION 1

LOCATED IN PART OF THE NE 1/4 & SE 1/4 OF THE NE 1/4
OF SECTION 21, TOWN 1 NORTH, RANGE 18 EAST,
VILLAGE OF BLOOMFIELD, WALWORTH COUNTY, WISCONSIN

ASSIGNED S. LINE OF LANDS SURVEYED
S 40°07'40" E

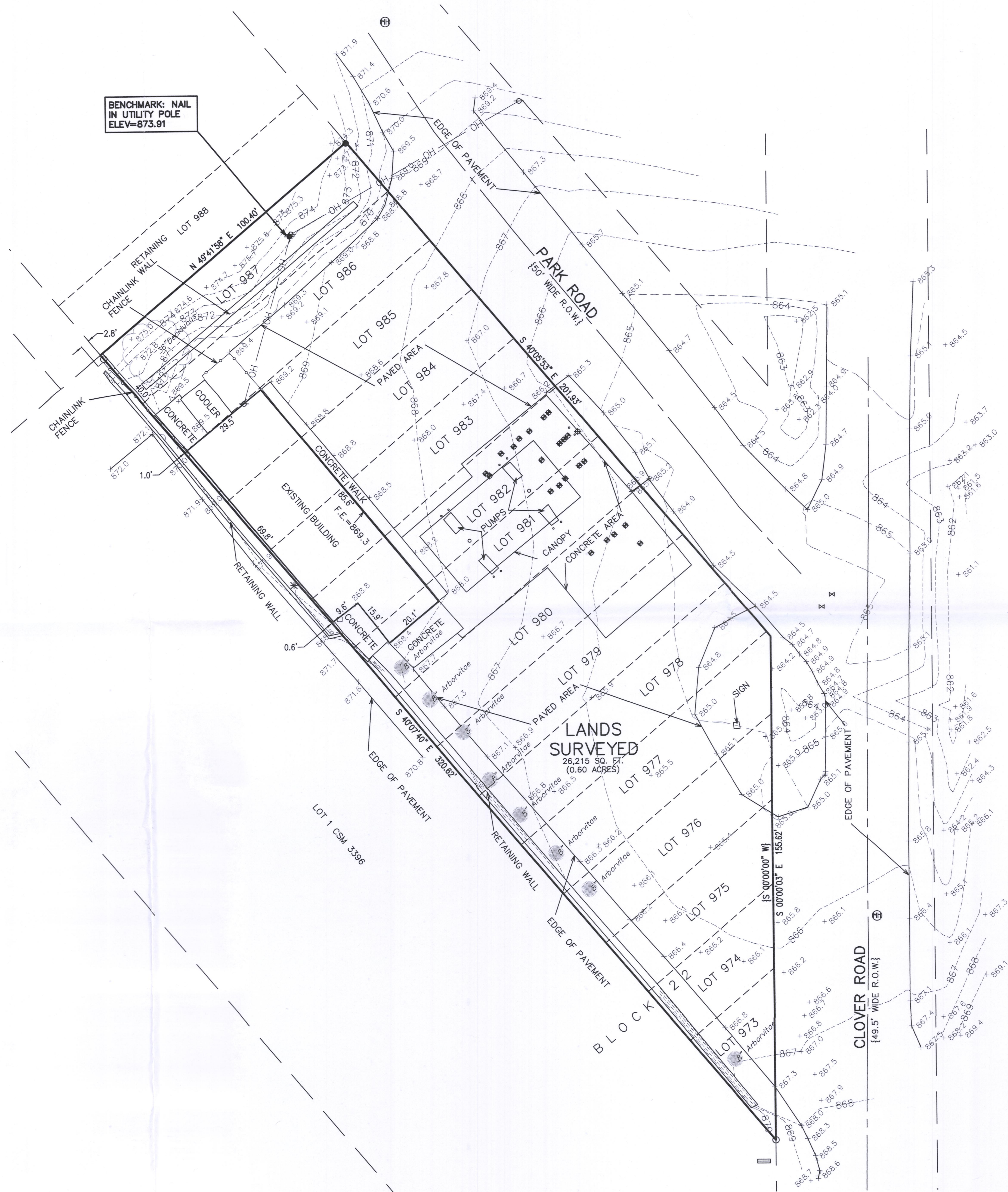

- LEGEND
- = FOUND IRON PIPE STAKE
 - = FOUND REBAR STAKE
 - = BOLLARD
 - = CANOPY POST
 - ◆ = COVER
 - ⊕ = VENT
 - ⊗ = SANITARY SEWER MANHOLE
 - ⋈ = WATER VALVE
 - = GAS METER
 - ≡ = SIGN
 - ⊕ = UTILITY POLE
 - OH — = OVERHEAD WIRE
 - {XXX} = RECORDED AS
 - F.E. = FLOOR ELEVATION
 - *XXX* = EXISTING GROUND ELEVATION
 - XXXX--- = EXISTING LAND CONTOURS

NOTE: COPIES OF THIS MAP TO WHICH THE FOLLOWING CERTIFICATE WILL APPLY SHOW THE SURVEYOR'S ORIGINAL SEAL AND SIGNATURE IN RED INK. COPIES BY ANY OTHER MEANS MAY HAVE ALTERATIONS WHICH DO NOT REPRESENT THE SURVEYOR'S WORK PRODUCT.

I HEREBY CERTIFY THAT THE ABOVE DESCRIBED PROPERTY HAS BEEN SURVEYED UNDER MY DIRECTION AND THAT THE ABOVE MAP IS A TRUE REPRESENTATION THEREOF AND SHOWS THE SIZE AND LOCATION OF THE PROPERTY AND ITS EXTERIOR BOUNDARIES. THIS SURVEY IS MADE FOR THE USE OF THE PRESENT OWNERS OF THE PROPERTY, AND ALSO THOSE WHO PURCHASE, MORTGAGE, OR GUARANTEE THE TITLE THERETO WITHIN ONE YEAR FROM THE DATE HEREOF.



DATE: 04/08/2019

[Signature]
BRIAN M. CARLSON P.L.S. 2039

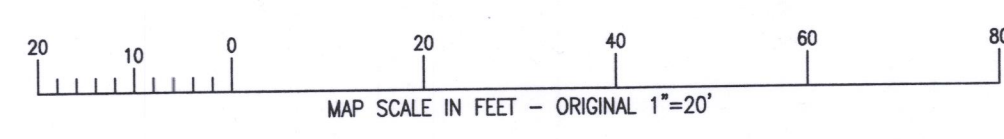

X:\PROJECTS\10094\ACAD\10094.DWG

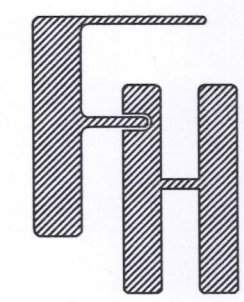

TOPOGRAPHIC SURVEY
N1203 PARK ROAD
GENOA CITY, WI 53128

WORK ORDERED BY -
HEMKUT PROPERTIES LLC
P.O. BOX 610
PELL LAKE, WI 53157

FARRIS, HANSEN & ASSOCIATES, INC.
ENGINEERING - ARCHITECTURE - SURVEYING
7 RIDGWAY COURT P.O. BOX 437
ELKHORN, WISCONSIN 53121
OFFICE: (262) 723-2098 FAX: (262) 723-5886

REVISIONS
04/08/2019 - LB
TOPO.

PROJECT NO.
10094

DATE
04/08/2019

SHEET NO.
1 OF 1

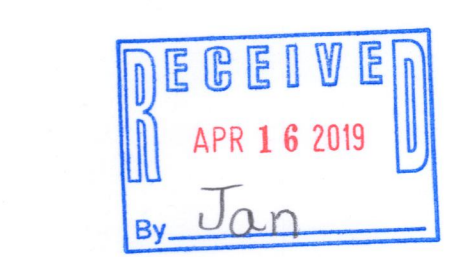

8PL-217 118-3430