

**HAROLD H. KOLB**

REGISTERED PROFESSIONAL LAND SURVEYOR  
LAKE GENEVA, WISCONSIN

Shore line  
Dec 14, 1971

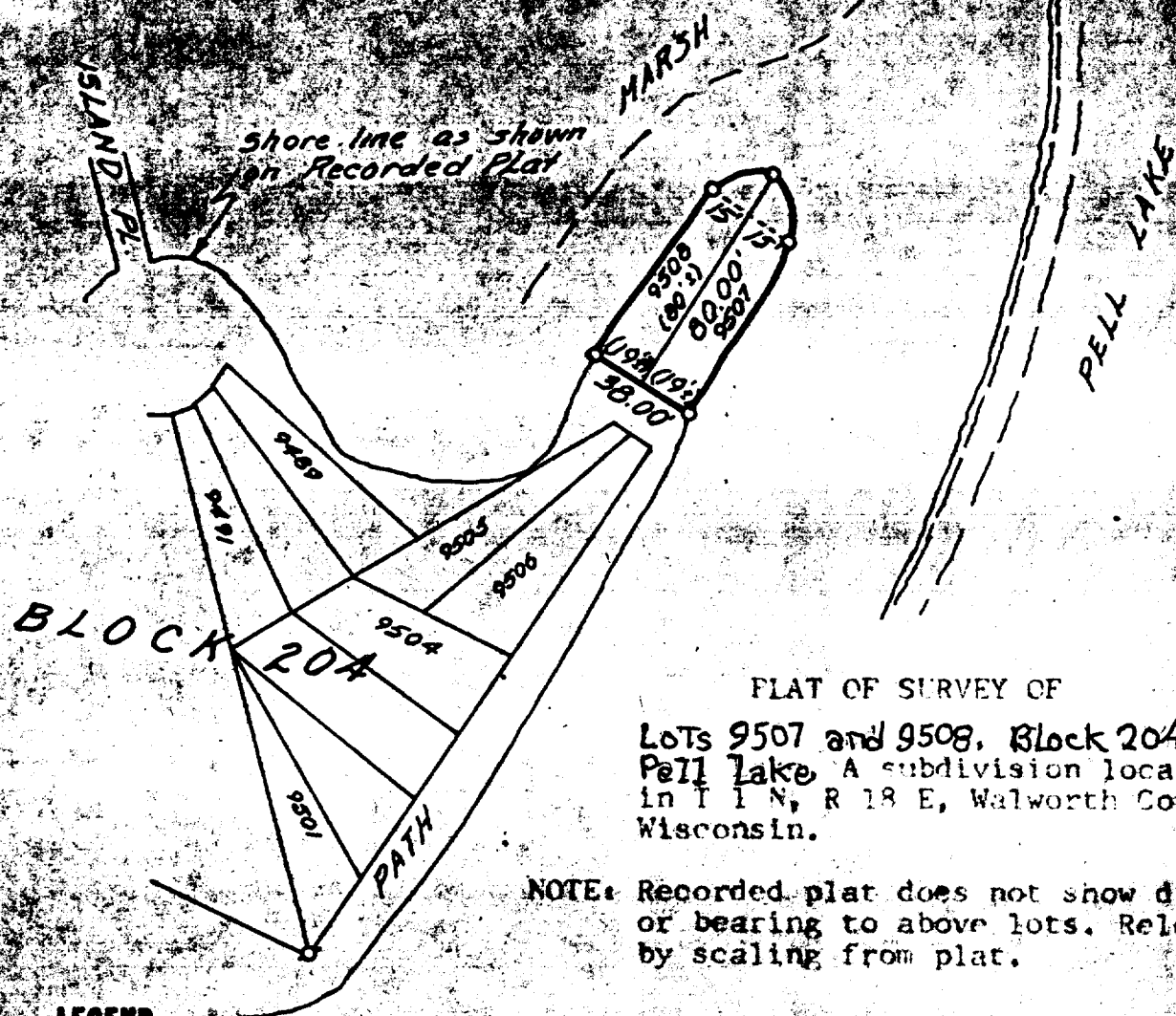

FLAT OF SURVEY OF  
Lots 9507 and 9508, Block 204  
Pell Lake, A subdivision located  
in T 1 N, R 18 E, Walworth County,  
Wisconsin.

NOTE: Recorded plat does not show distances  
or bearing to above lots. Relocation  
by scaling from plat.

**LEGEND**

- IRON PIPE FOUND
- IRON PIPE PLACED
- CONCRETE MONUMENT
- 1 SPIKE
- ( ) RECORDED DISTANCE

I, HAROLD H. KOLB, DO HEREBY CERTIFY THAT I HAVE  
SURVEYED THE PROPERTY HEREON DESCRIBED ACCORDING  
TO THE OFFICIAL RECORDS AND THAT THE PLAT HEREON  
IS A CORRECT REPRESENTATION OF THE LOT LINES.

*Harold H. Kolb*  
HAROLD H. KOLB  
WISCONSIN REGISTERED LAND SURVEYOR, S-187  
DATE December 14, 1971



SCALE 1"=60'

118-343  
~~282~~