

PLAT OF SURVEY
-OF-

LOTS 905-908 IN BLOCK 19, 931 AND 932 IN BLOCK 19, EXCEPT THE EASTERLY 80 THEREOF, AND LOTS 937-942 IN BLOCK 19, ALL IN SECTION 1 OF PELL LAKE SUBDIVISION, LOCATED IN SECTIONS 15, 16, 21 AND 22, TOWN 1 NORTH, RANGE 18 EAST, IN THE VILLAGE OF BLOOMFIELD, WALWORTH COUNTY, WISCONSIN.

SURVEY FOR: DUSTIN GARROD
SURVEY ADDRESS: N1240 PINE ROAD,
GENOA CITY, WI 53128

NOTE: REFER TO A CURRENT TITLE REPORT FOR
EASEMENTS, RESTRICTIONS OR COVENANTS WHICH
MAY AFFECT THIS PROPERTY.

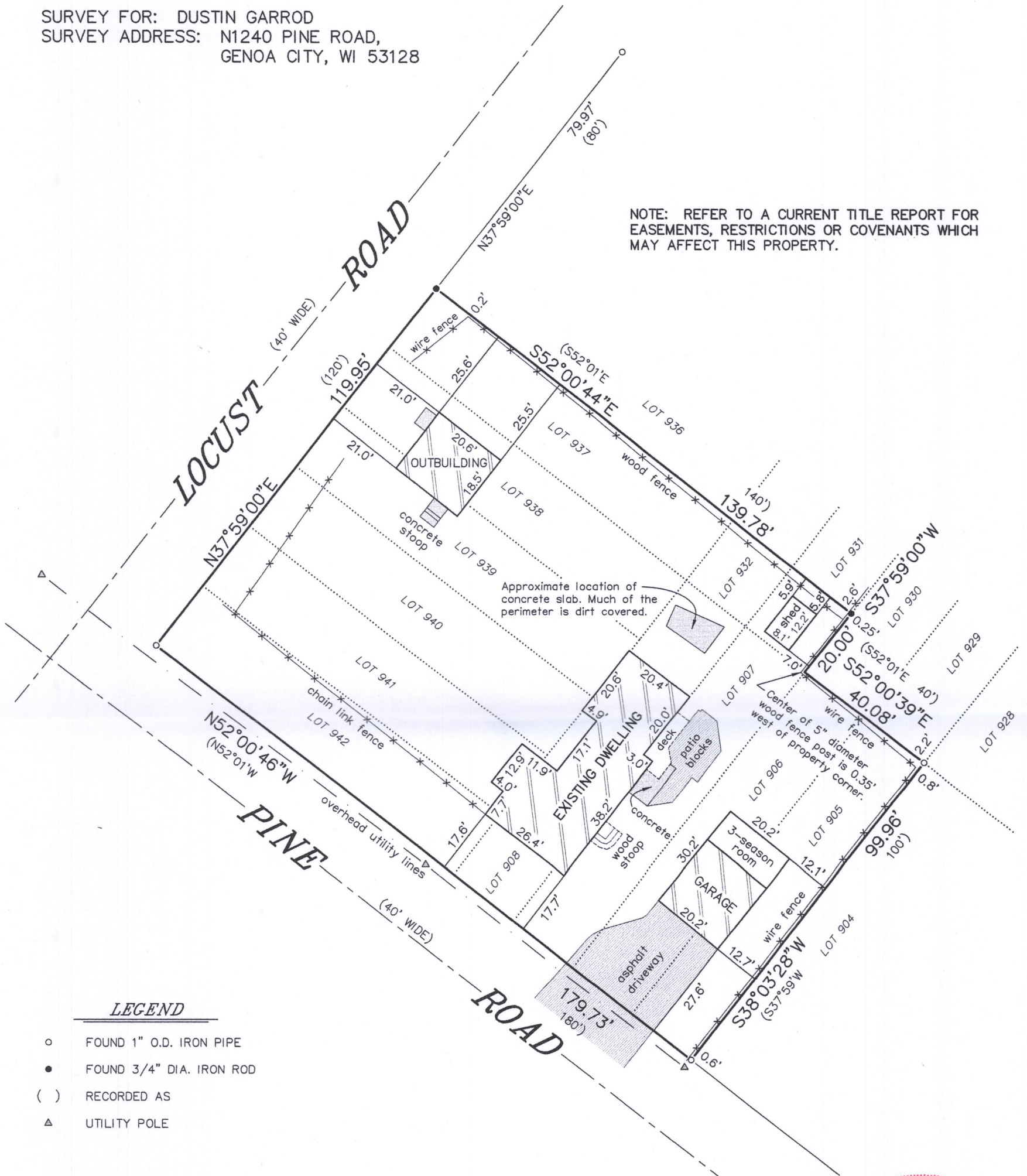

LEGEND

- FOUND 1" O.D. IRON PIPE
- FOUND 3/4" DIA. IRON ROD
- () RECORDED AS
- ▲ UTILITY POLE

BEARINGS HEREON RELATE TO THE WESTERLY
LINE OF BLOCK 19 OF SECTION 1 OF PELL
LAKE SUBDIVISION. ASSUMED BEARING OF
NORTH 37°59'00" EAST AS PLATTED

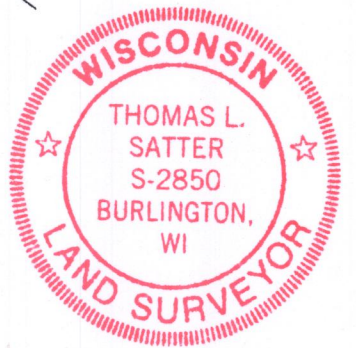
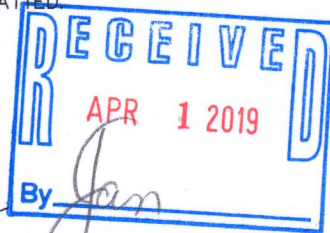
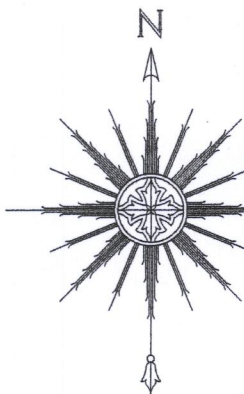

THIS IS NOT AN ORIGINAL PRINT
UNLESS THIS SEAL IS RED.

Thomas L. Satter
THOMAS L. SATTER S-2850

MARCH 27, 2019
DATE

031908
JOB NUMBER

"I HEREBY CERTIFY THAT I HAVE SURVEYED THE ABOVE
DESCRIBED PROPERTY AND THAT THE ABOVE MAP IS A CORRECT
REPRESENTATION THEREOF AND SHOWS THE SIZE AND LOCATION
OF THE PROPERTY, ITS EXTERIOR BOUNDARIES, THE LOCATION
OF ALL VISIBLE STRUCTURES AND DIMENSIONS OF ALL
PRINCIPAL BUILDINGS THEREON, BOUNDARY FENCES, APPARENT
EASEMENTS, ROADWAYS AND ENCROACHMENTS, IF ANY."

"THIS SURVEY IS MADE FOR THE USE OF THE PRESENT OWNERS
OF THE PROPERTY, AND THOSE WHO PURCHASE, MORTGAGE, OR
GUARANTEE THE TITLE THERETO WITHIN ONE YEAR FROM DATE
HEREOF."

SATTER SURVEYING, LLC
LAND SURVEYS, MAPPING AND PLANNING
272 ORIGIN STREET
BURLINGTON, WI 53105
262-661-4239

0 15' 30' 60'
SCALE: 1" = 30'

dPL-201 118-3429