

PLAT OF SURVEY
-OF-

LOTS 366 THROUGH 372 IN BLOCK 6 OF PELL LAKE ADDITION, ACCORDING TO THE RECORDED PLAT THEREOF.
SAID LAND BEING IN THE VILLAGE OF BLOOMFIELD, COUNTY OF WALWORTH AND STATE OF WISCONSIN.

SURVEY FOR: MOONLIGHT PROPERTIES LLC

NOTE: PROPOSED DWELLING TO BE STAKED UPON
NOTIFICATION BY THE ABOVE NAMED CLIENT.

NOTE: REFER TO A CURRENT TITLE REPORT FOR
EASEMENTS, RESTRICTIONS OR COVENANTS WHICH
MAY AFFECT THIS PROPERTY.

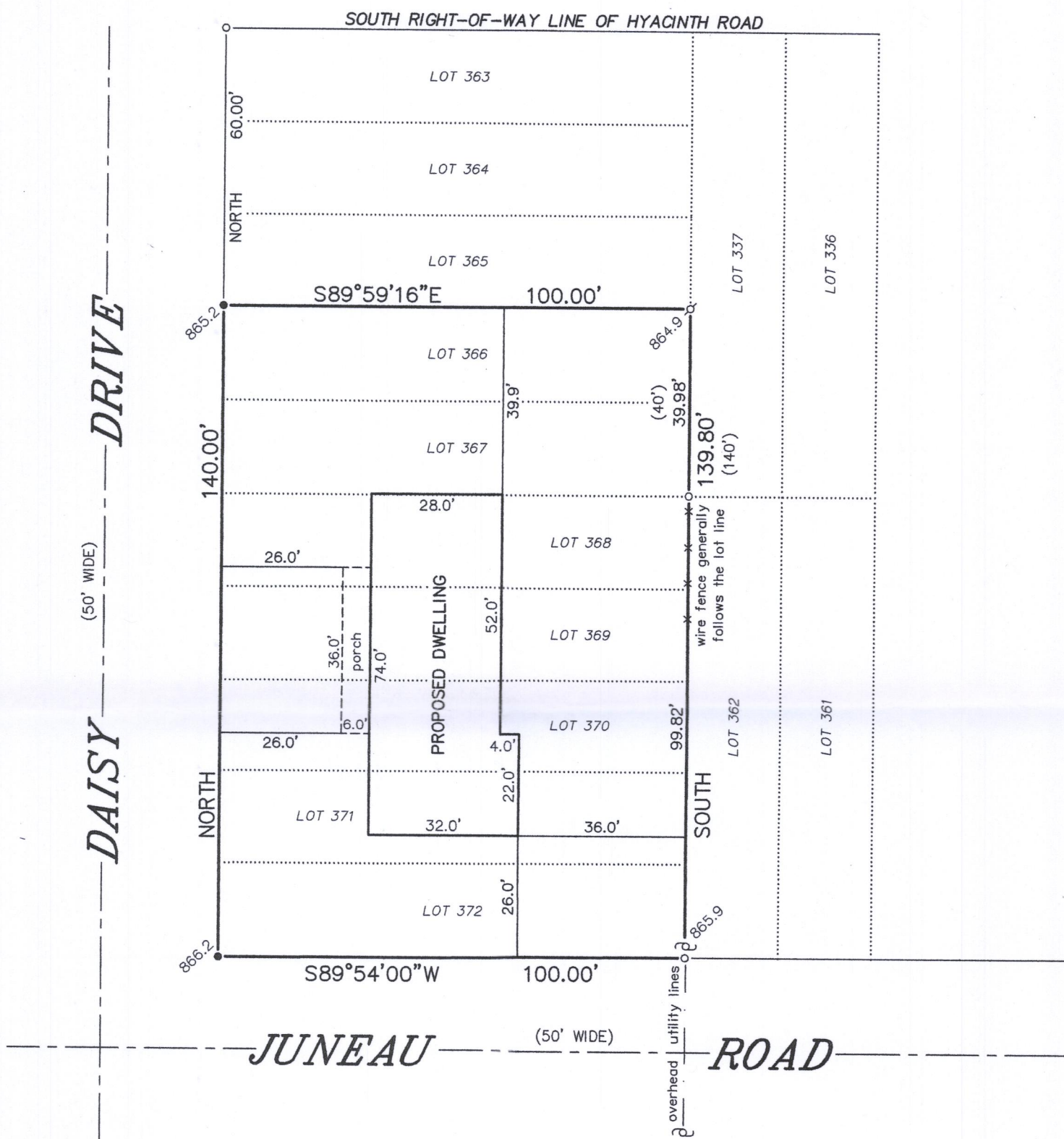

LEGEND

- FOUND IRON PIPE
- FOUND IRON ROD
- ⊗ SET IRON PIPE
- ⊕ UTILITY POLE
- () RECORDED AS
- 865.0 EXISTING ELEVATION

BEARINGS HEREON RELATE TO THE WEST
LINE OF BLOCK 6 OF PELL LAKE
ADDITION. ASSUMED BEARING OF NORTH.

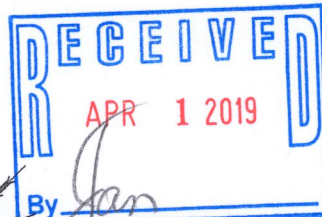
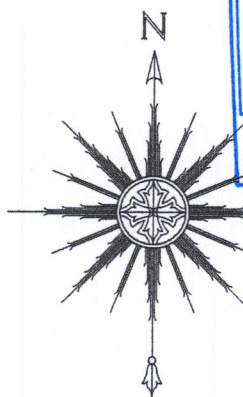

"I HEREBY CERTIFY THAT I HAVE SURVEYED THE ABOVE
DESCRIBED PROPERTY AND THAT THE ABOVE MAP IS A CORRECT
REPRESENTATION THEREOF AND SHOWS THE SIZE AND LOCATION
OF THE PROPERTY, ITS EXTERIOR BOUNDARIES, THE LOCATION
OF ALL VISIBLE STRUCTURES AND DIMENSIONS OF ALL
PRINCIPAL BUILDINGS THEREON, BOUNDARY FENCES, APPARENT
EASEMENTS, ROADWAYS AND ENCROACHMENTS, IF ANY."

"THIS SURVEY IS MADE FOR THE USE OF THE PRESENT OWNERS
OF THE PROPERTY, AND THOSE WHO PURCHASE, MORTGAGE, OR
GUARANTEE THE TITLE THERE TO WITHIN ONE YEAR FROM DATE
HEREOF."

SATTER SURVEYING, LLC
LAND SURVEYS, MAPPING AND PLANNING
272 ORIGIN STREET
BURLINGTON, WI 53105
262-661-4239

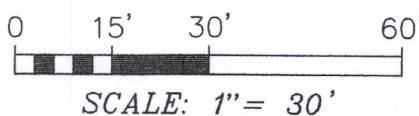

SCALE: 1" = 30'

THIS IS NOT AN ORIGINAL PRINT
UNLESS THIS SEAL IS RED.

Thomas L. Satter
THOMAS L. SATTER S-2850

MARCH 28, 2019
DATE

031904
JOB NUMBER

PLA-77 118-3428