

PREPARED FOR
WENDY DICKMANN

PLAT OF SURVEY

- OF -

Lots 3984 through 3995, inclusive, also Lots 4052 and 4053, in Block 81, in Pell Lake Subdivision, Section 3, Village of Bloomfield, Walworth County, Wisconsin, according to the recorded plat thereof.

PATHFINDER SURVEYING
(a NMB Company)
P.O. BOX 322
LAKE GENEVA, WI. 53147
WWW.PATHFINDERSURVEYING.NET
262-248-8303

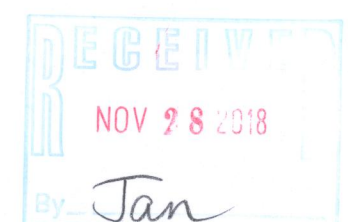
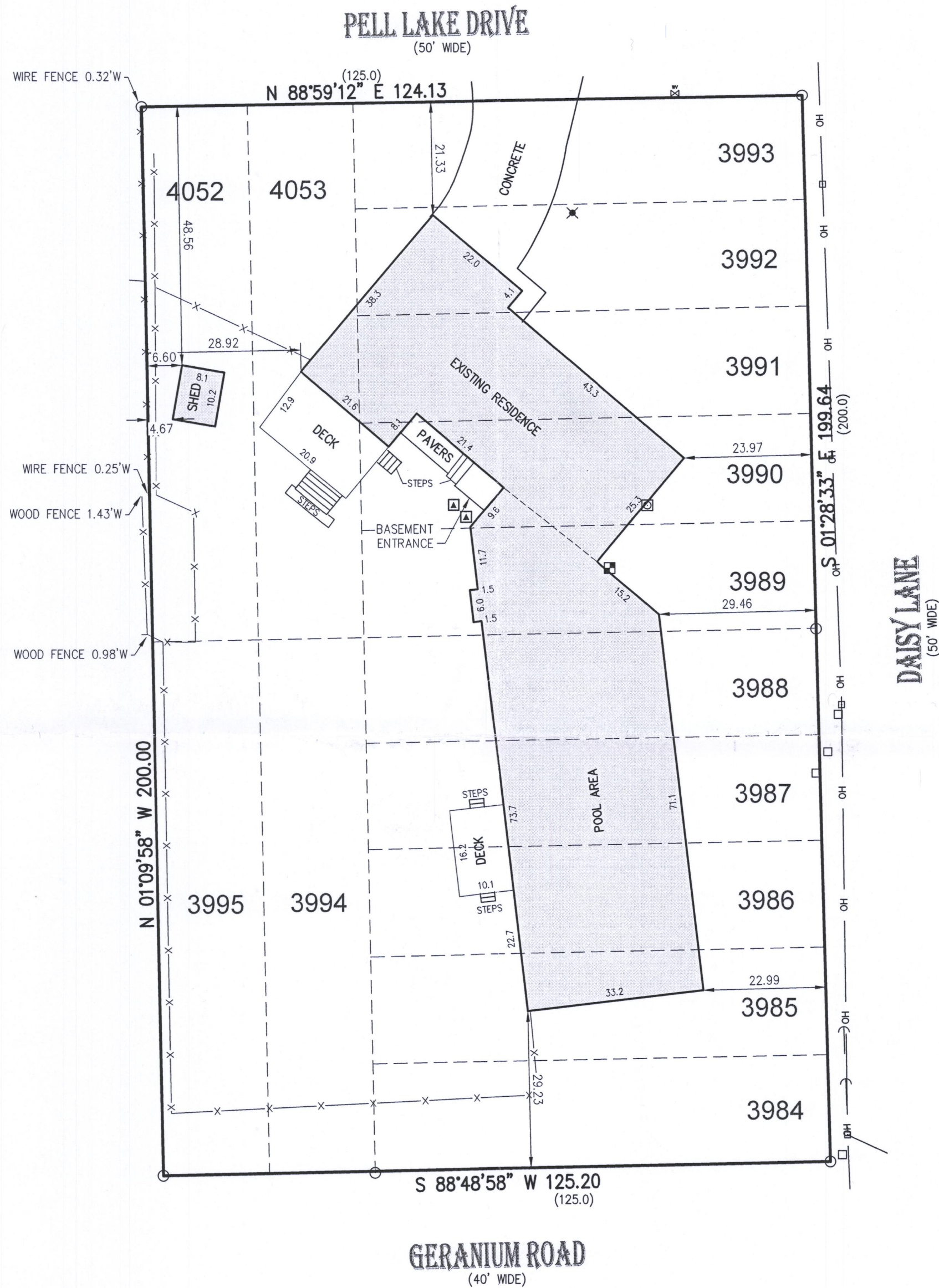
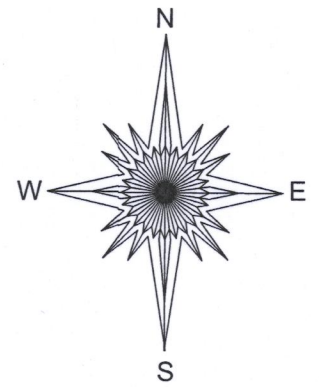

MARK R. MADSEN
S-2271
WISCONSIN PROFESSIONAL LAND SURVEYOR

SCALE 1" = 20'

JOB # 2018.0320.01

TAX ID # &PL 00837

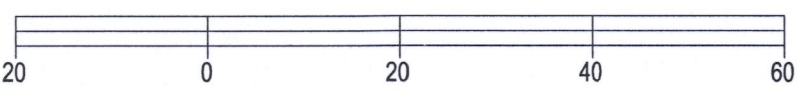

BASIS OF BEARING OF THIS PLAT: THE US STATE PLANE
COORDINATE SYSTEM SOUTH ZONE, NAD 83, WISCONSIN.

I hereby certify that I have surveyed the above-described property and the above map is a true representation thereof and shows the size and location of the property, its exterior boundaries, the location and dimensions of all structures thereon, fences, apparent easements and roadways and visible encroachments if any to the best of my knowledge and belief.

This survey is made for the present owners of the property, and those who purchase, mortgage, or guarantee the title thereto, within one year from the date hereof.

DATED THIS 9TH DAY OF OCTOBER, 2018.

8PL-837 118-3408