

PREPARED FOR
HOMESTEAD
REALTY, INC.

PLAT OF SURVEY

- OF -

PATHFINDER SURVEYING
(a NMB Company)
P.O BOX 322
LAKE GENEVA, WI. 53147
WWW.PATHFINDERSURVEYING.NET
262-248-8303

ORDERED BY
TOM ROSS

Lots 2487 through 2492, inclusive, in Block 64 of Pell Lake Section 2, according to the recorded plat thereof. Said land being in the Town, now Village of Bloomfield, County of Walworth, State of Wisconsin.

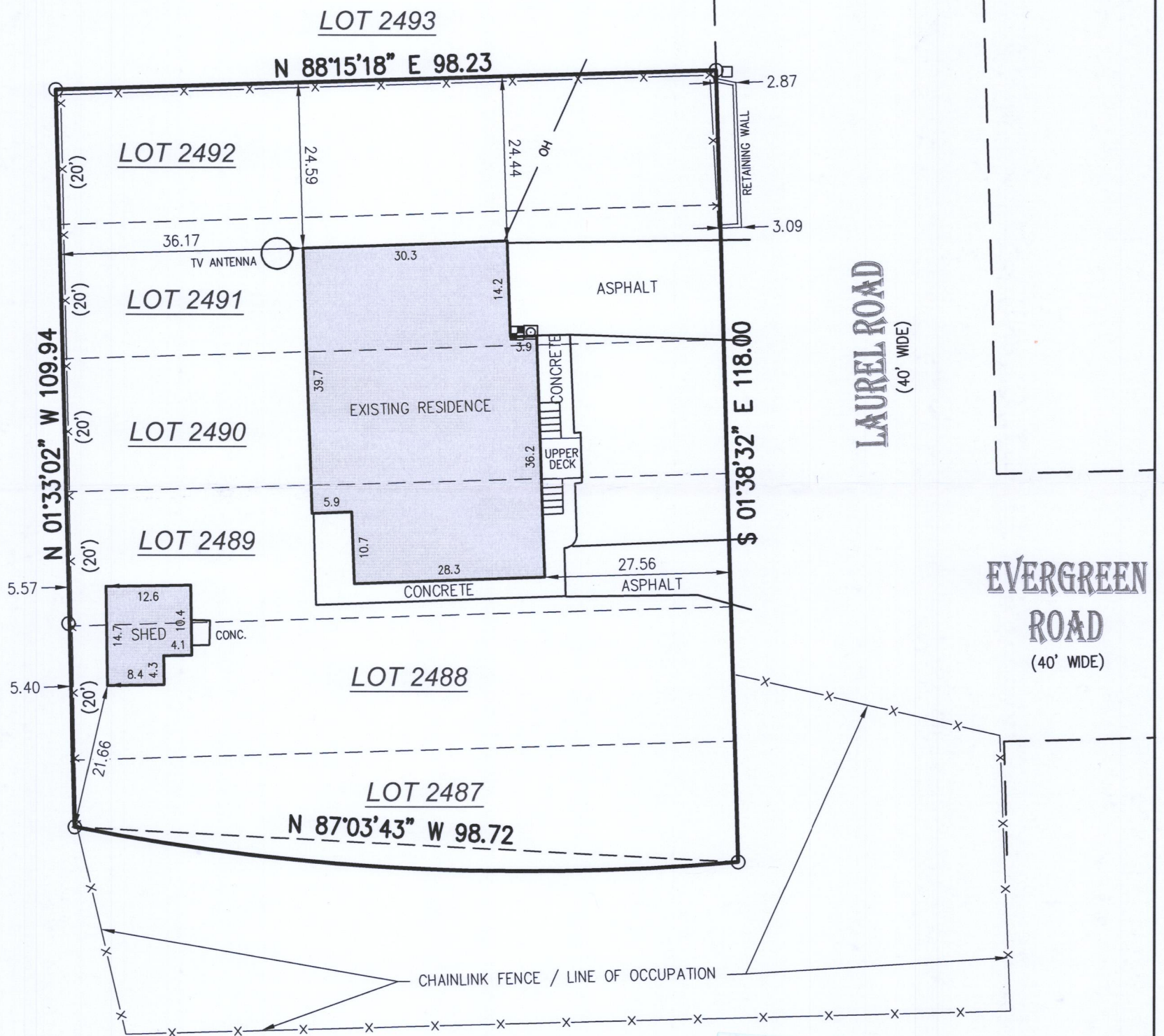
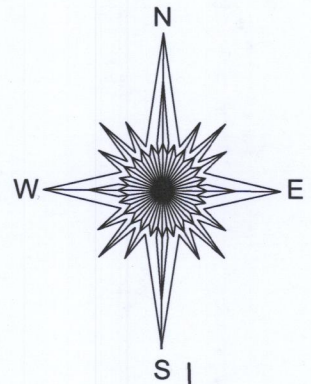

- () = recorded as
- ☐ = gas meter
- = found iron pipe
- OH — = overhead wires
- ☐ = communication box
- X — = fence
- ☐ = electric meter



BASIS OF BEARING OF THIS PLAT: THE US STATE PLANE COORDINATE SYSTEM SOUTH ZONE, NAD 83. WISCORS.

I hereby certify that I have surveyed the above- described property and the above map is a true representation thereof and shows the size and location of the property, its exterior boundaries, the location and dimensions of all structures thereon, fences, apparent easements and roadways and visible encroachments if any to the best of my knowledge and belief.

This survey is made for the present owners of the property, and those who purchase, mortgage, or guarantee the title thereto, within one year from the date hereof.

SCALE 1" = 20'

JOB # 2018.0264.01

TAX ID # &PL 00517

DATED THIS 21ST DAY OF AUGUST, 2018.

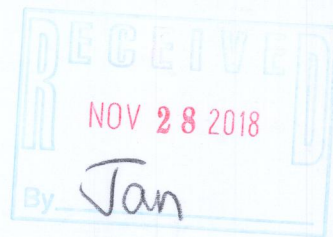

Mark R. Madsen
MARK R. MADSEN S - 2271
Wisconsin Professional Land Surveyor

2PL-517 118-3407