

PREPARED FOR
ROBERT VOLDAN

PLAT OF SURVEY

- OF -

Lots 4879 through 4888, Block 93 of Pell Lake Subdivision,
being a subdivision of part of Section 15, Township 1 North,
Range 18 East of the Fourth Principal Meridian, Village of
Bloomfield, Walworth County, Wisconsin.

PATHFINDER SURVEYING
(a NMB Company)
P.O BOX 322
LAKE GENEVA, WI. 53147
WWW.PATHFINDERSURVEYING.NET
262-248-8303

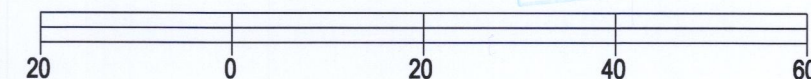
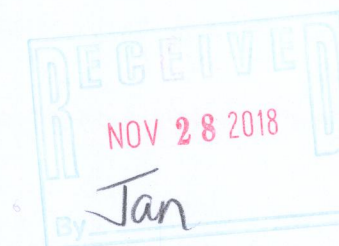
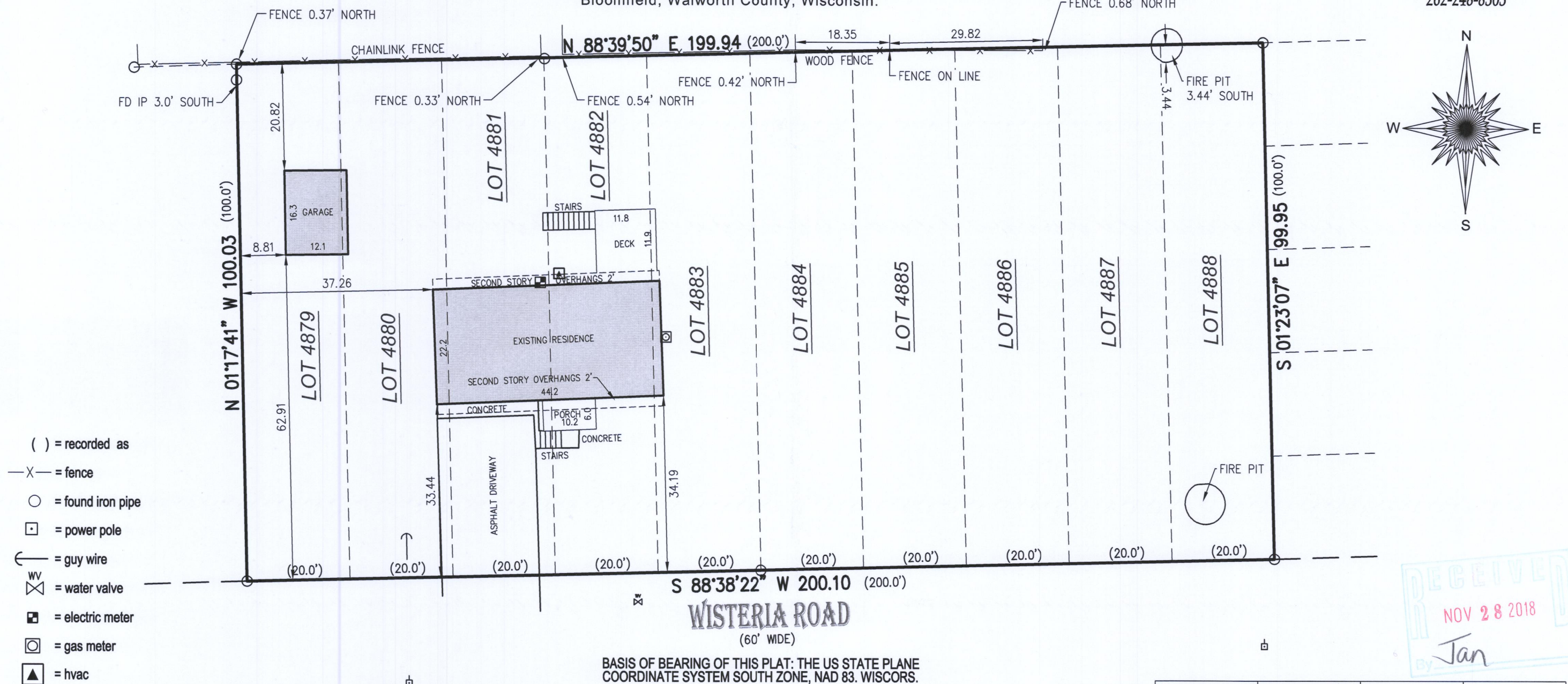

Mark R. Madsen
MARK R. MADSEN S - 2271
Wisconsin Professional Land Surveyor

&PL -1041 118-3405