

HONEYSUCKLE ROAD

utility pole

overhead utility lines

CLOVER ROAD
(49.5' WIDE)

LEGEND

- FOUND IRON PIPE (OUTSIDE DIAMETER AS NOTED)
- () RECORDED AS

"I HEREBY CERTIFY THAT I HAVE SURVEYED THE ABOVE DESCRIBED PROPERTY AND THAT THE ABOVE MAP IS A CORRECT REPRESENTATION THEREOF AND SHOWS THE SIZE AND LOCATION OF THE PROPERTY, ITS EXTERIOR BOUNDARIES, THE LOCATION OF ALL VISIBLE STRUCTURES AND DIMENSIONS OF ALL PRINCIPAL BUILDINGS THEREON, BOUNDARY FENCES, APPARENT EASEMENTS, ROADWAYS AND ENCROACHMENTS, IF ANY."

"THIS SURVEY IS MADE FOR THE USE OF THE PRESENT OWNERS OF THE PROPERTY, AND THOSE WHO PURCHASE, MORTGAGE, OR GUARANTEE THE TITLE THERETO WITHIN ONE YEAR FROM DATE HEREOF."

SATTER SURVEYING, LLC
LAND SURVEYS, MAPPING AND PLANNING
272 ORIGEN STREET
BURLINGTON, WI 53105
262-661-4239

PLAT OF SURVEY
-OF-

LOTS 9484-9488 IN BLOCK 201 OF "MAP OF SECTION 6 OF PELL LAKE", A SUBDIVISION BEING PART OF THE WEST 1/2 OF THE SOUTHWEST 1/4 OF SECTION 15, TOWNSHIP 1 NORTH, RANGE 18 EAST OF THE FOURTH PRINCIPAL MERIDIAN, IN THE VILLAGE OF BLOOMFIELD, COUNTY OF WALWORTH AND STATE OF WISCONSIN.

SURVEY FOR: THOMAS LAUBINGER
SURVEY ADDRESS: N1340 CLOVER ROAD, GENOA CITY, WI 53128

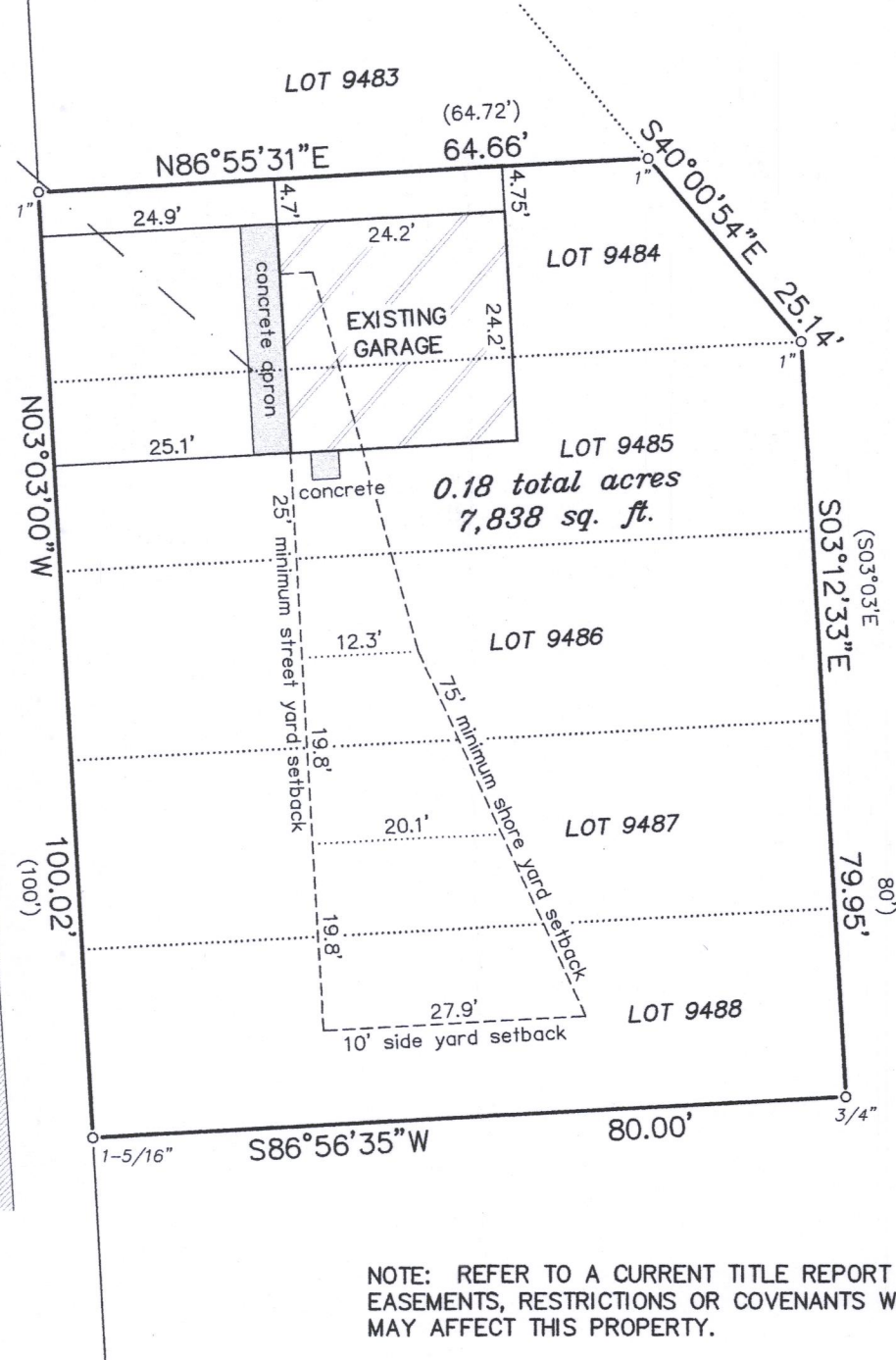

NOTE: REFER TO A CURRENT TITLE REPORT FOR EASEMENTS, RESTRICTIONS OR COVENANTS WHICH MAY AFFECT THIS PROPERTY.

BEARINGS HEREON RELATE TO THE EAST RIGHT-OF-WAY LINE OF CLOVER ROAD. ASSUMED BEARING OF NORTH 03°03'00" WEST AS PLATTED.

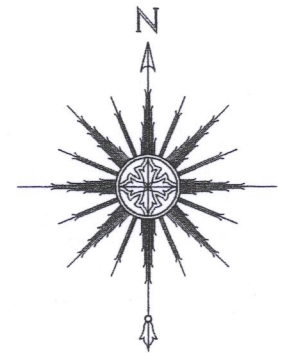

0 10' 20' 40'
SCALE: 1" = 20'



THIS IS NOT AN ORIGINAL PRINT UNLESS THIS SEAL IS RED.

Thomas L. Satter
THOMAS L. SATTER S-2850



OCTOBER 12, 2018
DATE

091806
JOB NUMBER

8 PL-1923

118-3404