

NOTE: REFER TO A CURRENT TITLE REPORT FOR EASEMENTS, RESTRICTIONS OR COVENANTS WHICH MAY AFFECT THIS PROPERTY.

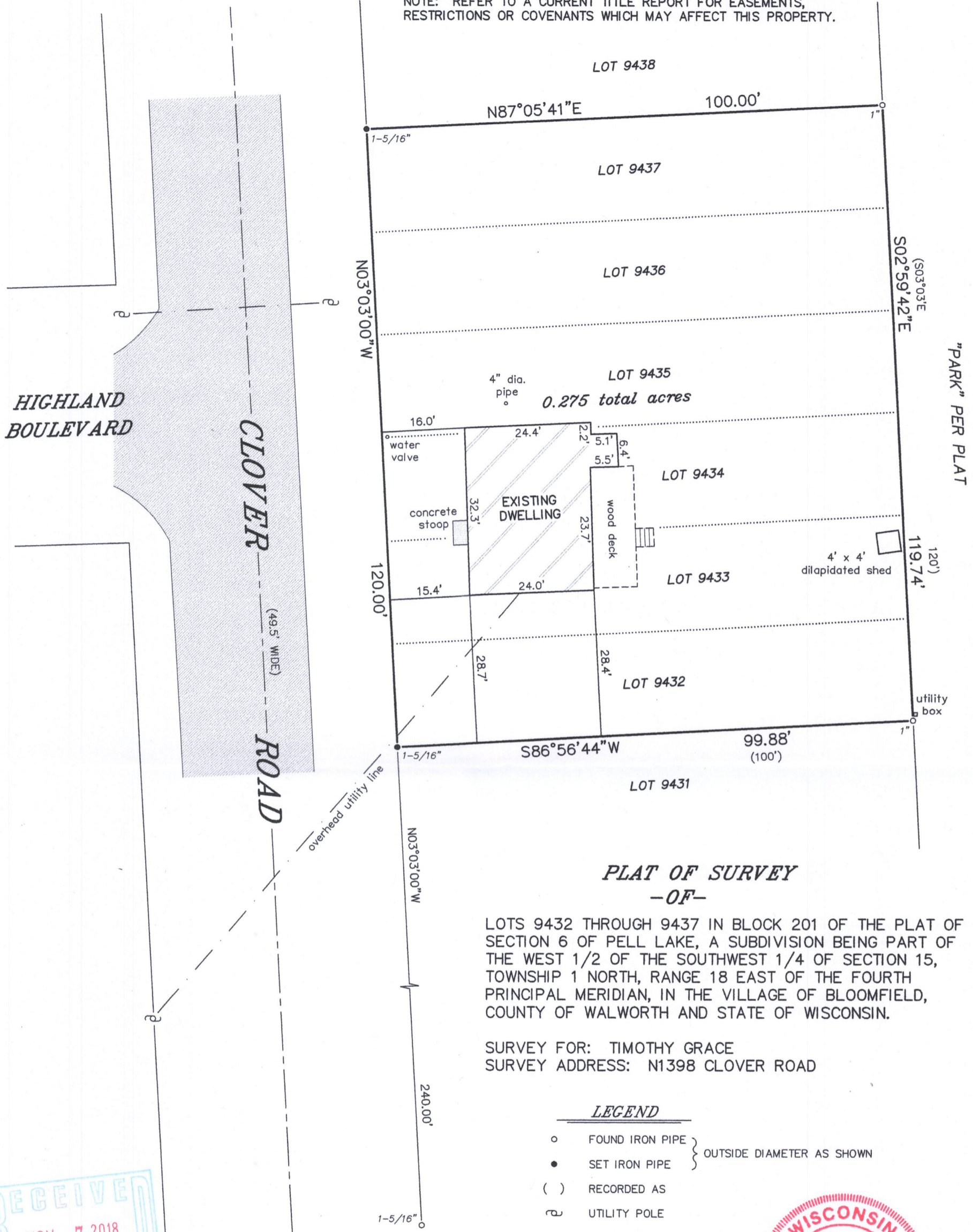

**PLAT OF SURVEY
-OF-**

LOTS 9432 THROUGH 9437 IN BLOCK 201 OF THE PLAT OF SECTION 6 OF PELL LAKE, A SUBDIVISION BEING PART OF THE WEST 1/2 OF THE SOUTHWEST 1/4 OF SECTION 15, TOWNSHIP 1 NORTH, RANGE 18 EAST OF THE FOURTH PRINCIPAL MERIDIAN, IN THE VILLAGE OF BLOOMFIELD, COUNTY OF WALWORTH AND STATE OF WISCONSIN.

SURVEY FOR: TIMOTHY GRACE
SURVEY ADDRESS: N1398 CLOVER ROAD

LEGEND

- FOUND IRON PIPE } OUTSIDE DIAMETER AS SHOWN
- SET IRON PIPE } OUTSIDE DIAMETER AS SHOWN
- () RECORDED AS
- ⊕ UTILITY POLE
- OVERHEAD UTILITY LINES

BEARINGS HEREON RELATE TO THE EAST RIGHT-OF-WAY LINE OF CLOVER ROAD. ASSUMED BEARING OF NORTH 03°03'00" WEST AS PLATTED.

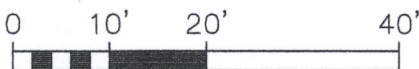
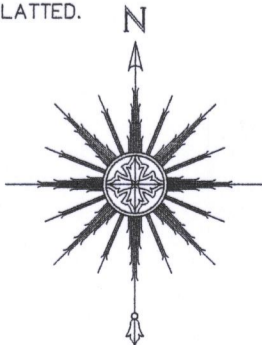

SCALE: 1" = 20'



THIS IS NOT AN ORIGINAL PRINT UNLESS THIS SEAL IS RED.

Thomas L. Satter
THOMAS L. SATTER S-2850

OCTOBER 10, 2018
DATE

081814
JOB NUMBER

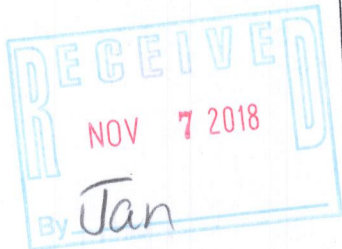

"I HEREBY CERTIFY THAT I HAVE SURVEYED THE ABOVE DESCRIBED PROPERTY AND THAT THE ABOVE MAP IS A CORRECT REPRESENTATION THEREOF AND SHOWS THE SIZE AND LOCATION OF THE PROPERTY, ITS EXTERIOR BOUNDARIES, THE LOCATION OF ALL VISIBLE STRUCTURES AND DIMENSIONS OF ALL PRINCIPAL BUILDINGS THEREON, BOUNDARY FENCES, APPARENT EASEMENTS, ROADWAYS AND ENCROACHMENTS, IF ANY."

"THIS SURVEY IS MADE FOR THE USE OF THE PRESENT OWNERS OF THE PROPERTY, AND THOSE WHO PURCHASE, MORTGAGE, OR GUARANTEE THE TITLE THERETO WITHIN ONE YEAR FROM DATE HEREOF."

SATTER SURVEYING, LLC
LAND SURVEYS, MAPPING AND PLANNING
272 ORIGEN STREET
BURLINGTON, WI 53105
262-661-4239

2PL-1913

118-3403