

# PLAT OF SURVEY

-OF-

LOTS 6062 THROUGH 6067, INCLUSIVE, IN BLOCK 135 OF A PLAT OF SECTION 4 OF PELL LAKE, A SUBDIVISION LOCATED IN SECTION 15, TOWNSHIP 1 NORTH, RANGE 18 EAST OF THE FOURTH PRINCIPAL MERIDIAN, IN THE VILLAGE OF BLOOMFIELD, COUNTY OF WALWORTH AND STATE OF WISCONSIN.

SURVEY FOR: KRISTIN STAHLAK OF KEEFE REAL ESTATE  
SURVEY ADDRESS: W1004 GOLDEN GLOW ROAD, GENOA CITY, WI 53128

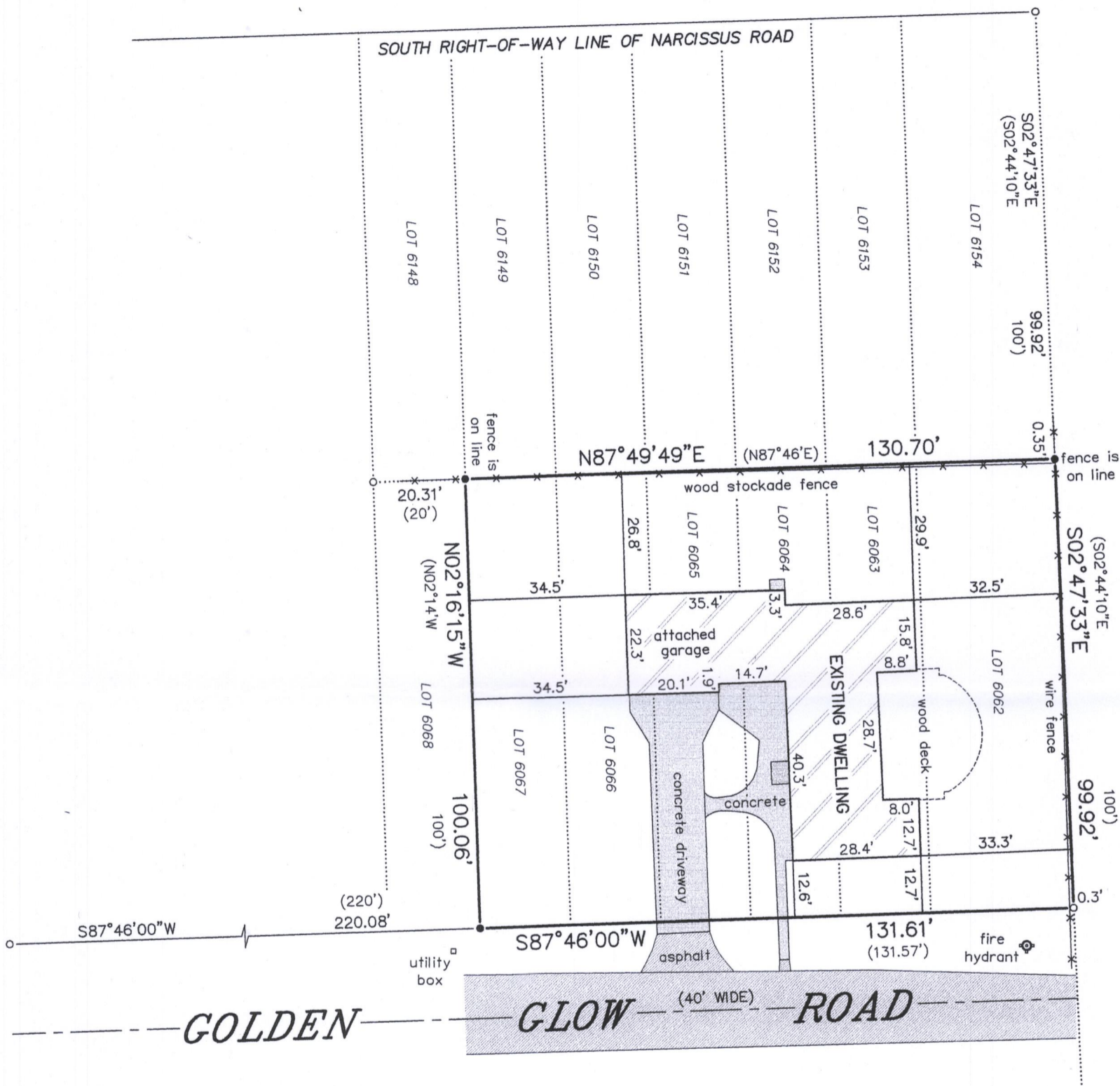

## LEGEND

- FOUND IRON PIPE
- SET IRON PIPE
- ( ) RECORDED AS

BEARINGS HEREON RELATE TO THE NORTH RIGHT-OF-WAY LINE OF GOLDEN GLOW ROAD AS DEPICTED HEREON. ASSUMED BEARING OF SOUTH 87°46'00" WEST AS PLATTED.

"I HEREBY CERTIFY THAT I HAVE SURVEYED THE ABOVE DESCRIBED PROPERTY AND THAT THE ABOVE MAP IS A CORRECT REPRESENTATION THEREOF AND SHOWS THE SIZE AND LOCATION OF THE PROPERTY, ITS EXTERIOR BOUNDARIES, THE LOCATION OF ALL VISIBLE STRUCTURES AND DIMENSIONS OF ALL PRINCIPAL BUILDINGS THEREON, BOUNDARY FENCES, APPARENT EASEMENTS, ROADWAYS AND ENCROACHMENTS, IF ANY."

"THIS SURVEY IS MADE FOR THE USE OF THE PRESENT OWNERS OF THE PROPERTY, AND THOSE WHO PURCHASE, MORTGAGE, OR GUARANTEE THE TITLE THERETO WITHIN ONE YEAR FROM DATE HEREOF."

**SATTER SURVEYING, LLC**  
LAND SURVEYS, MAPPING AND PLANNING  
272 ORIGIN STREET  
BURLINGTON, WI 53105  
262-661-4239

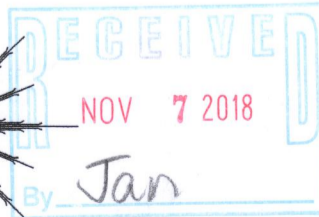
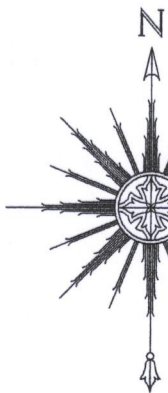

THIS IS NOT AN ORIGINAL PRINT UNLESS THIS SEAL IS RED.

*Thomas L. Satter*  
THOMAS L. SATTER S-2850

0 15' 30' 60'  
SCALE: 1" = 30'

OCTOBER 29, 2018  
DATE

101802  
JOB NUMBER

2PL-1318 118-3400