

N

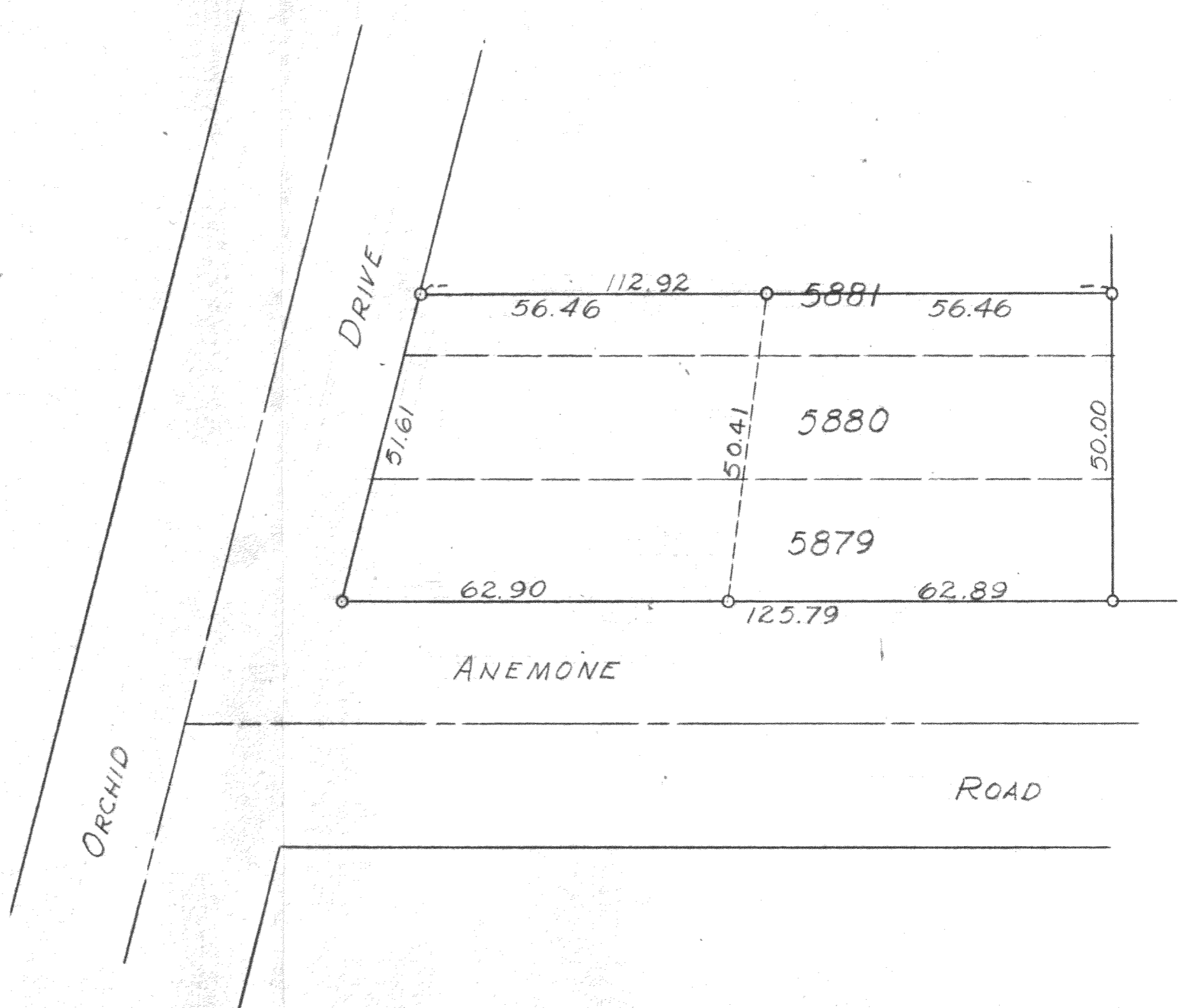

SCALE ~ 1" = 20'
O ~ IRON PIPE



PLAT OF SURVEY OF LOTS 5879, 5880 AND THE SOUTH 1/2 OF 5881 OF SECTION 4,
PELL LAKE SUBDIVISION LOCATED IN TNRIBE OF WALWORTH COUNTY, WISCONSIN.
JULY 16, 1958

George T. Dunham
GEORGE T. DUNHAM, SURVEYOR
DELAN, WISCONSIN

118-34