

DEGEN - FOAT SURVEYING, INC.

100 SOUTH SECOND STREET
WATERFORD, WISCONSIN 53185
(262)534-5404 (FAX)534-2022

171026
171026S1.DWG

PLAT OF SURVEY

LOTS 8701 THRU 8705, BLOCK 163 OF PELL LAKE SUBDIVISION, LOCATED IN SECTION 22, TOWN 1 NORTH, RANGE 18 EAST, VILLAGE OF BLOOMFIELD, WALWORTH COUNTY, WISCONSIN.

* REFER TO A CURRENT TITLE REPORT FOR EASEMENTS, RESTRICTIONS OR COVENANTS OF RECORD THAT MAY AFFECT THIS LAND. *

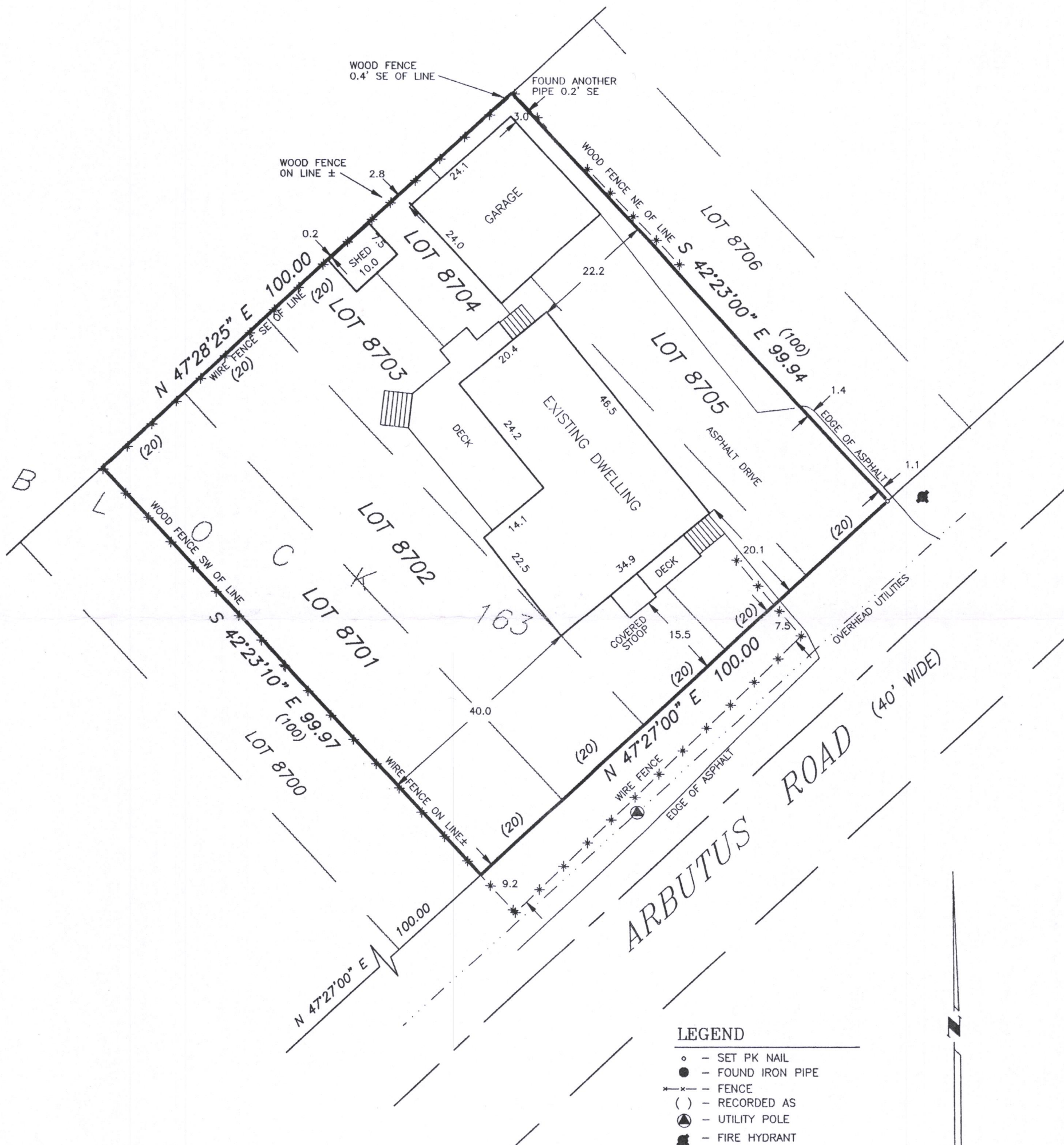

SURVEY PREPARED FOR: TAMMY HAASE
KEEFE REAL ESTATE
751 GENEVA PARKWAY, P.O. BOX 460
LAKE GENEVA, WI 53147

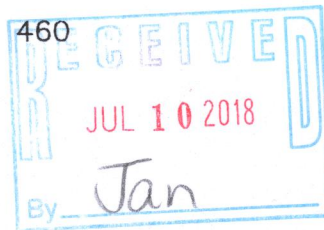

SCALE: 1" = 20'
BEARINGS BASED ON THE NORTHWESTERLY LINE
OF ARBUTUS ROAD ASSUMED AS N 47°27'00" E.

0 20 40

I HEREBY CERTIFY THAT I HAVE SURVEYED THE ABOVE DESCRIBED PROPERTY AND THE ABOVE MAP IS A TRUE REPRESENTATION THEREOF AND SHOWS THE SIZE AND LOCATION OF THE PROPERTY, THE LOCATION OF ALL VISIBLE STRUCTURES AND DIMENSIONS OF ALL PRINCIPAL BUILDINGS THEREON, BOUNDARY FENCES, APPARENT EASEMENTS, ROADWAY AND VISIBLE ENCROACHMENTS, IF ANY.

THIS SURVEY IS MADE FOR THE PRESENT OWNERS OF THE PROPERTY, AND ALSO THOSE WHO PURCHASE, OR GUARANTEE THE TITLE THERETO WITHIN (1) YEAR FROM THE DATE HEREOF.

DATED AT WATERFORD, WI THIS 19th DAY OF APRIL 2017

RECERTIFIED _____

Gary B. Foat

QPL-1749A

118-3380