

DEGEN - FOAT SURVEYING, INC.

100 SOUTH SECOND STREET  
 WATERFORD, WISCONSIN 53185  
 (262)534-5404 (FAX)534-2022

171041  
 171041S1.DWG

PLAT OF SURVEY

LOTS 8641-8645, BLOCK 164 OF SECTION 5 OF PELL LAKE SUBDIVISION, A SUBDIVISION LOCATED IN SECTION 22, TOWN 1 NORTH, RANGE 18 EAST, TOWN OF BLOOMFIELD, WALWORTH COUNTY, WISCONSIN.  
 \* REFER TO A CURRENT TITLE REPORT FOR EASEMENTS, RESTRICTIONS OR COVENANTS OF RECORD THAT MAY AFFECT THIS LAND. \*

SURVEY ORDERED BY: FRED LININGER JR.  
 SCHERRER CONSTRUCTION  
 601 BLACKHAWK DRIVE  
 BURLINGTON, WI 53105

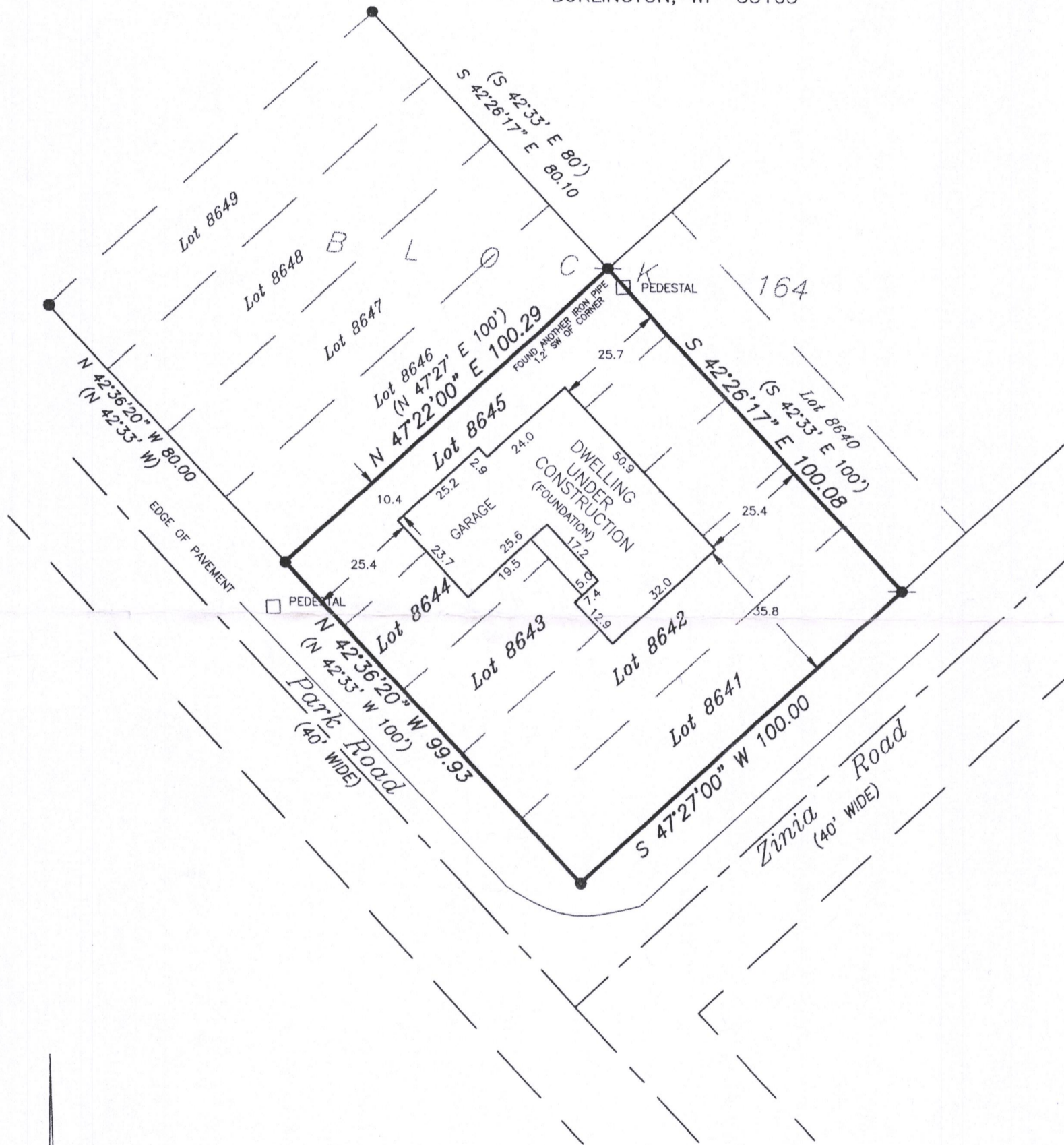

LEGEND

- - FOUND REBAR
- - FOUND IRON PIPE
- - SET IRON PIPE
- ( ) - RECORDED AS

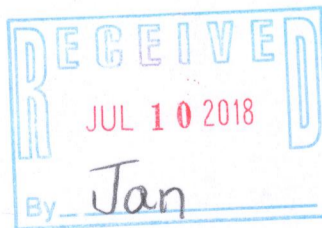

SCALE: 1" = 30'

BEARING BASE: AS RECORDED AS



I HEREBY CERTIFY THAT I HAVE SURVEYED THE ABOVE DESCRIBED PROPERTY AND THE ABOVE MAP IS A TRUE REPRESENTATION THEREOF AND SHOWS THE SIZE AND LOCATION OF THE PROPERTY, THE LOCATION OF ALL VISIBLE STRUCTURES AND DIMENSIONS OF ALL PRINCIPAL BUILDINGS THEREON, BOUNDARY FENCES, APPARENT EASEMENTS, ROADWAY AND VISIBLE ENCROACHMENTS, IF ANY.

THIS SURVEY IS MADE FOR THE PRESENT OWNERS OF THE PROPERTY, AND ALSO THOSE WHO PURCHASE, OR GUARANTEE THE TITLE THERETO WITHIN (1) YEAR FROM THE DATE HEREOF.

DATED AT WATERFORD, WI THIS 17th DAY OF MAY 2017

RECERTIFIED JUNE 13, 2017

*Gary B. Foat*

2 PL-1736 118-3379