

DEGEN - FOAT SURVEYING, INC.

100 SOUTH SECOND STREET
WATERFORD, WISCONSIN 53185
(262)534-5404 (FAX)534-2022

182043
182043S1.DWG

PLAT OF SURVEY

LOTS 341 THRU 345, BLOCK 7 OF SECTION 1 OF PELL LAKE SUBDIVISION LOCATED IN
TOWN 1 NORTH, RANGE 18 EAST, VILLAGE OF BLOOMFIELD, WALWORTH COUNTY, WISCONSIN.

* REFER TO A CURRENT TITLE REPORT FOR EASEMENTS, RESTRICTIONS OR COVENANTS OF RECORD THAT MAY AFFECT THIS LAND. *

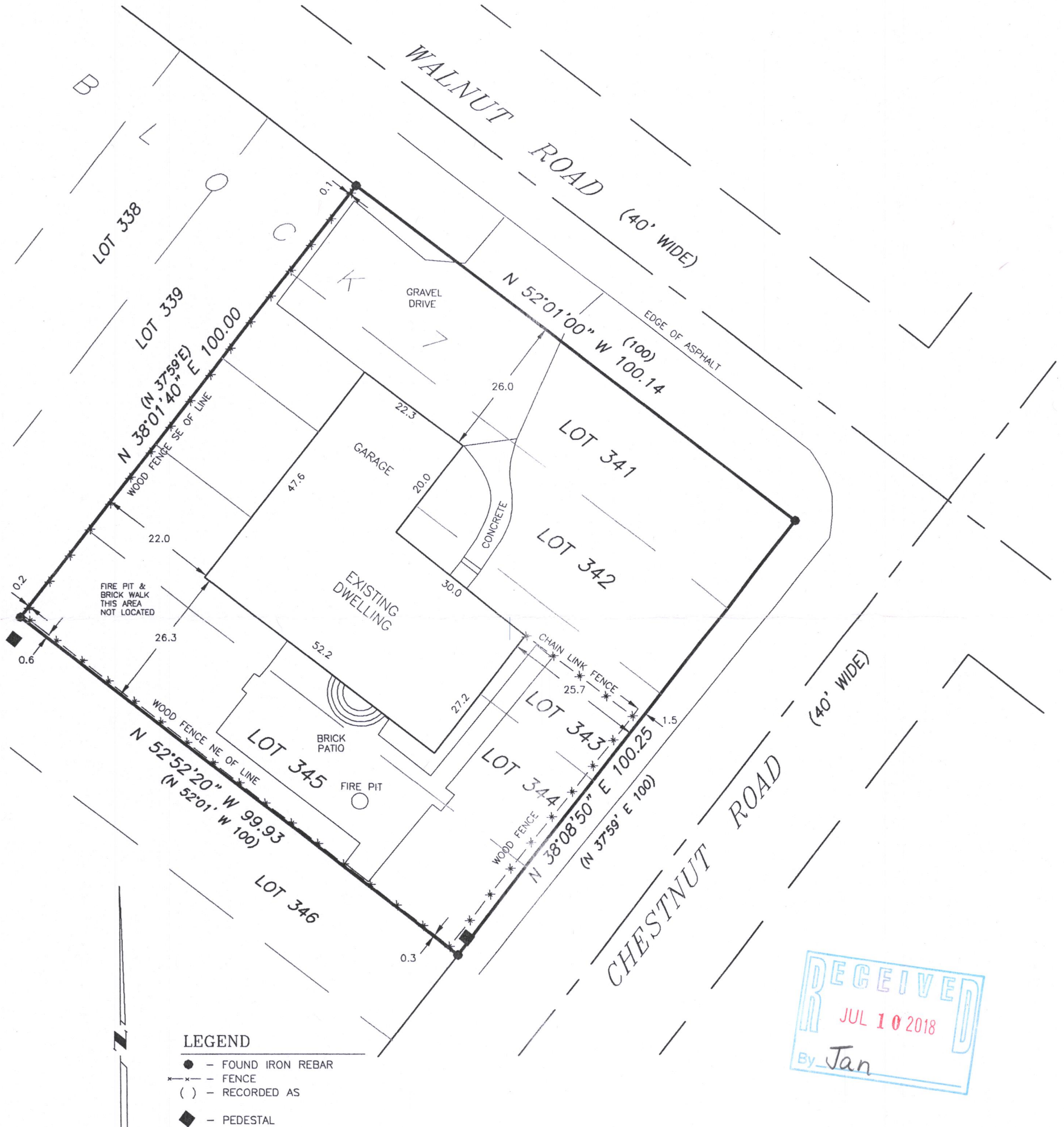

LEGEND

- - FOUND IRON REBAR
- - FENCE
- () - RECORDED AS
- ◆ - PEDESTAL

SCALE: 1" = 20'

BEARING BASE: AS RECORDED AS.

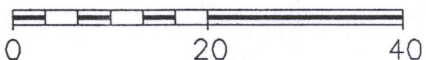

SURVEY ORDERED BY: TAMMY HAASE
KEEFE REAL ESTATE
751 GENEVA PARKWAY
LAKE GENEVA, WI 53147

I HEREBY CERTIFY THAT I HAVE SURVEYED THE ABOVE DESCRIBED PROPERTY AND THE ABOVE MAP IS A TRUE REPRESENTATION THEREOF AND SHOWS THE SIZE AND LOCATION OF THE PROPERTY, THE LOCATION OF ALL VISIBLE STRUCTURES AND DIMENSIONS OF ALL PRINCIPAL BUILDINGS THEREON, BOUNDARY FENCES, APPARENT EASEMENTS, ROADWAY AND VISIBLE ENCROACHMENTS, IF ANY.

THIS SURVEY IS MADE FOR THE PRESENT OWNERS OF THE PROPERTY, AND ALSO THOSE WHO PURCHASE, OR GUARANTEE THE TITLE THERETO WITHIN (1) YEAR FROM THE DATE HEREOF.

DATED AT WATERFORD, WI THIS 15 DAY OF MAY 2018

RECERTIFIED _____
Gary B. Foat

8 PL -74 118-3378