

AMBIT LAND SURVEYING
8120-312th Avenue
Wheatland, WI. 53105-8934
Licensed Professionals in
both Illinois & Wisconsin

PLAT OF SURVEY OF

PHONE: 262-537-4874

FAX: 262-537-4221

EMAIL: ambit@tds.net

Lots 763 thru 767 and Lot 773, Block 16 of SECTION 1 PELL LAKE SUBDIVISION, being a subdivision of parts of Sections 15, 16, 21 and 22, all in Township 1 North, Range 18 East of the 4th Principal Meridian Village of Bloomfield, Walworth County, Wisconsin.

PARCEL IDENTIFICATION NO.: &PL 00169

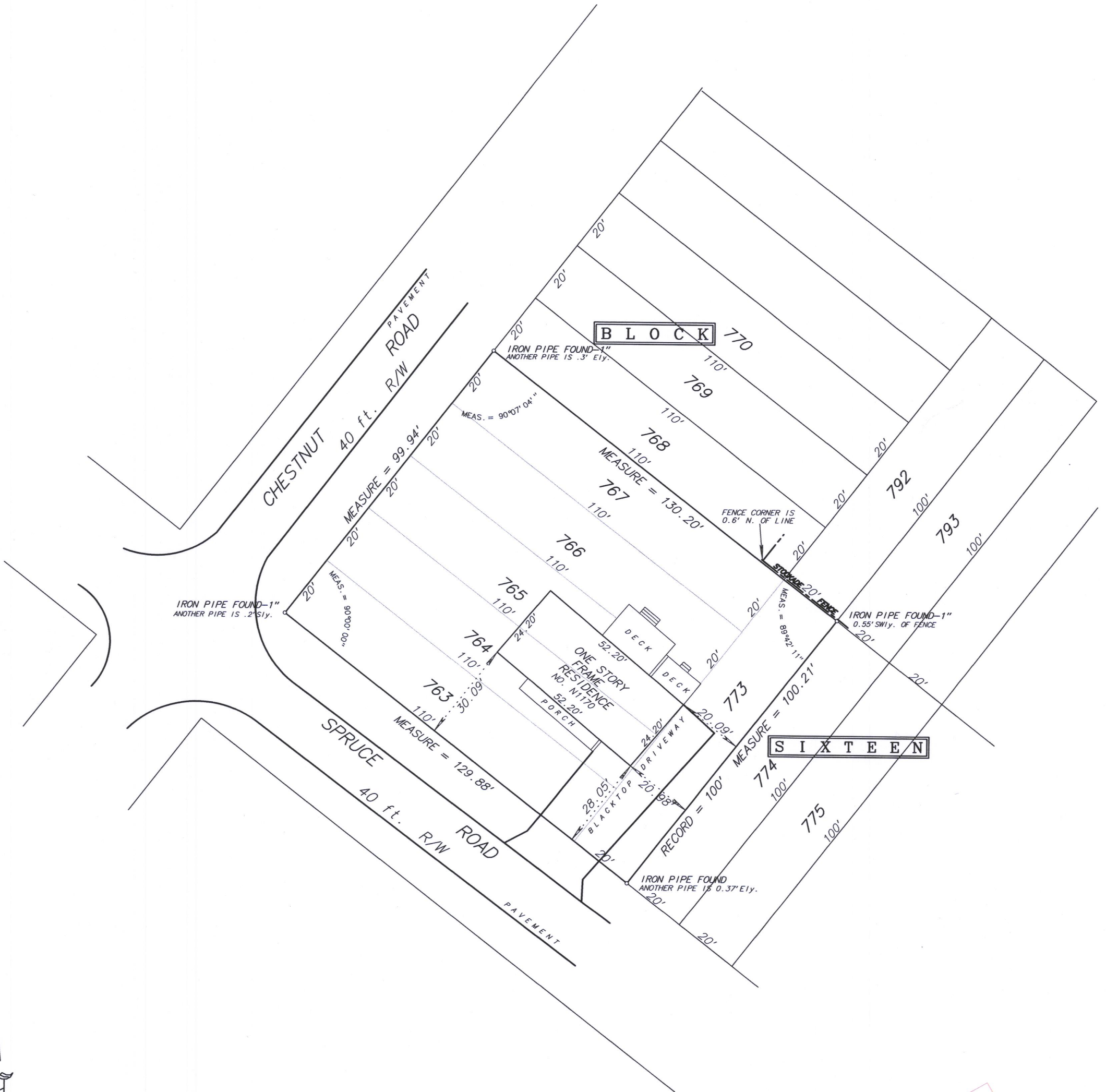

SCALE: 1 inch = 30 feet

ORDERED BY: K. Lewis / Lewis & Levinson

&PL-169



Fieldwork completed on and date of certification: December 12, 2017

I hereby certify that I have surveyed the above described property and the above plat is a true representation thereof and shows the size and location of the property, its exterior boundaries, the location and dimensions of all visible structures thereon, boundary fences, apparent easements and roadways and visible encroachments, if any.

This survey is made for the exclusive use of the present owners of the property, and also those who purchase, mortgage or guarantee the title thereto within ONE YEAR from the date hereof.

Dated at Bassett, Wisconsin this _____ day of _____ 2017.

Mark A. Bolender

118-3576