

AMBIT LAND SURVEYING  
8120-312th Avenue  
Wheatland, WI. 53105-8934  
Licensed Professionals in  
both Illinois & Wisconsin

PLAT OF SURVEY  
OF

PHONE: 262-537-4874  
FAX: 262-537-4221  
EMAIL: ambit@tds.net

Lot 14, Block 4 of ROSE NIPPERSINK GARDENS, being a subdivision located in the Southeast Quarter and the Southwest Quarter of the Southeast Quarter in Section 24, Township 1 North, Range 18 East of the 4th Principal Meridian, Village of Bloomfield, County of Walworth, State of Wisconsin.

Parcel Identification Number: &RNG 00035

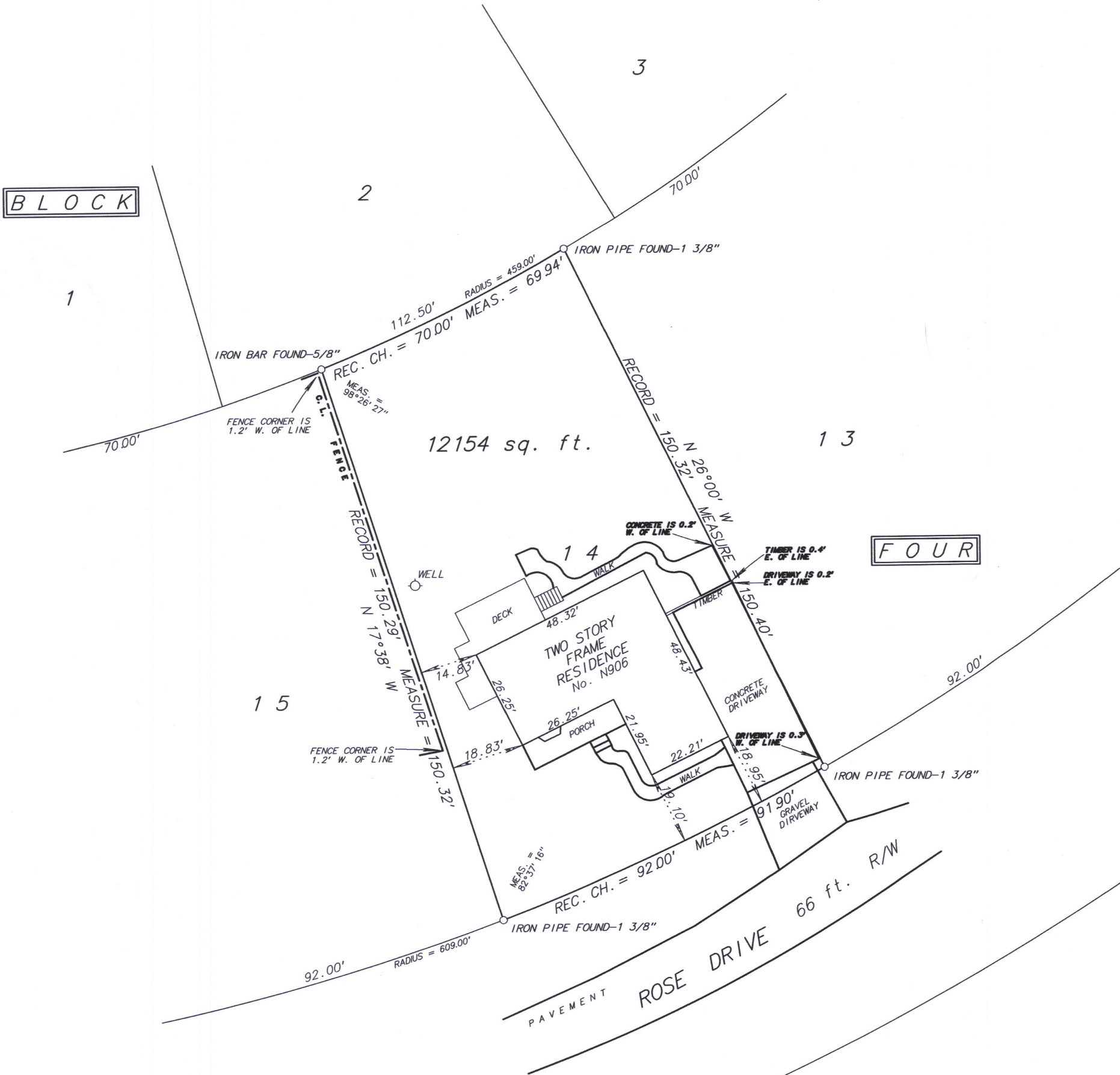

SCALE: 1 inch = 30 feet

ORDERED BY: C. Ecklund/Joseph Scott Real Estate

TOP NO. 17164

&RNG-35



Fieldwork completed on and date of certification: August 31, 2017  
I hereby certify that I have surveyed the above described property and the above plat is a true representation thereof and shows the size and location of the property, its exterior boundaries, the location and dimensions of all visible structures thereon, boundary fences, apparent easements and roadways and visible encroachments, if any.  
This survey is made for the exclusive use of the present owners of the property and also those who purchase, mortgage or guarantee the title thereto within ONE YEAR from the date hereof.  
Date at Bessett, Wisconsin this \_\_\_\_\_ day of \_\_\_\_\_ 2017.

Mark A. Bolender  
Wisconsin Professional Land Surveyor - 1784

118-3374