

* outside finish grade = EL 111.00
(advisory only) - top of foundation = EL 111.67 (advisory only) unless otherwise determined in writing by Town Engineering Department

Scale
1" = 60'

-NOT TO SCALE -
DETAIL

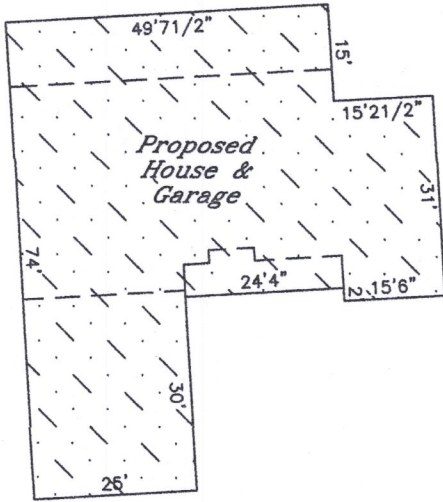

60' Wide Airstrip per plat

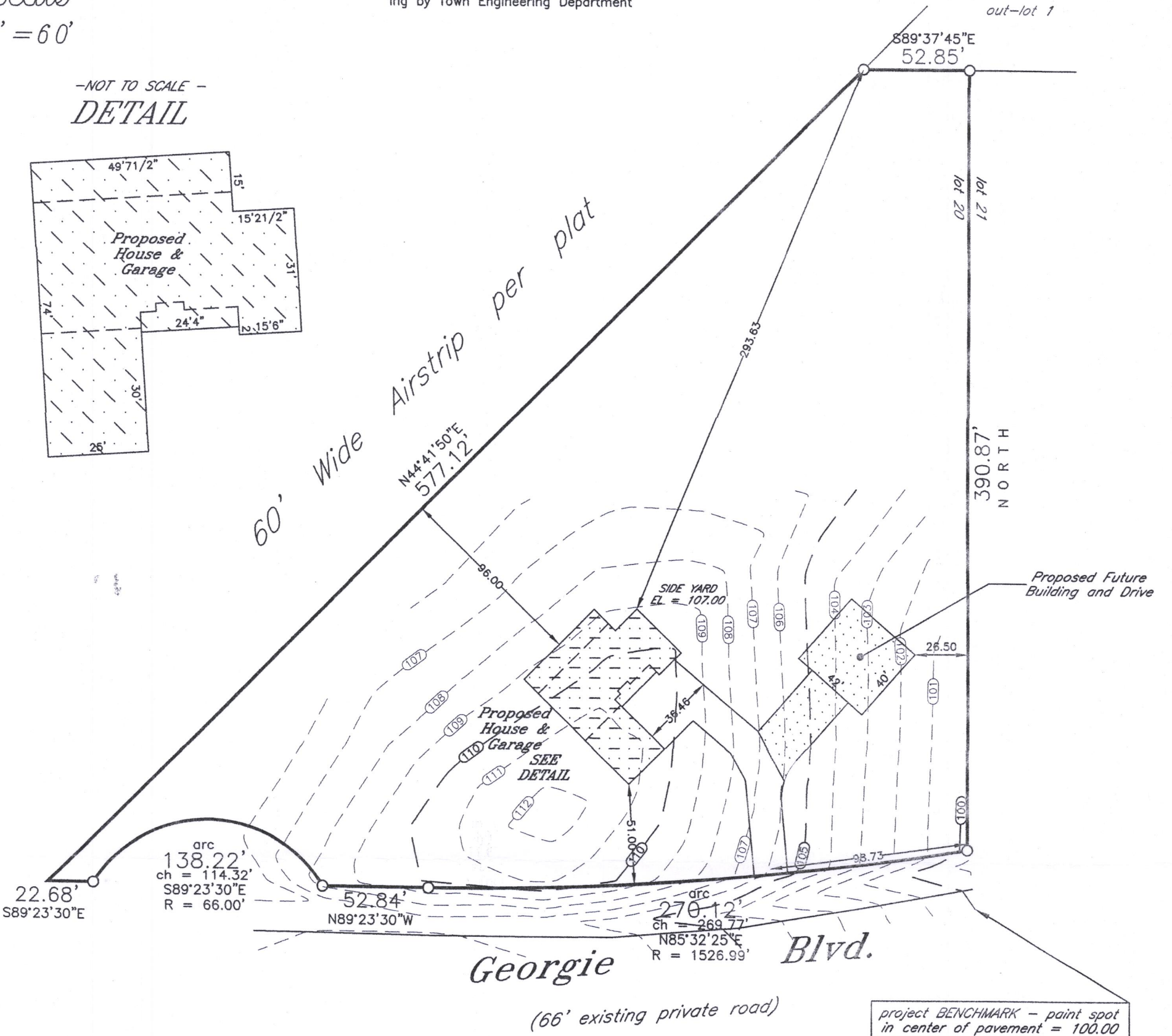

denotes iron pipe

Zoned = A-5 (Agricultural Rural Residential) per Village

* Verify exact number with Town Engineering Department

Proposed building field staked true size. Contractor to verify all dimensions before building by same and adhere to drainage plan in effect for this subdivision. Refer to a current title report for easements or restrictions which may affect the use of this site that are not shown on the recorded subdivision plat.

J.K.R. SURVEYING, INC.
8121 22ND AVENUE
KENOSHA, WI 53143

I hereby certify that this property was surveyed under my direction and this plat is a true representation thereof.

Reg. Land Surveyor

July 12, 2017
Revised 7/13/17
Revised 8/1/17
Revised 8/15/17
Revised 8/16/17
Revised 8/28/17

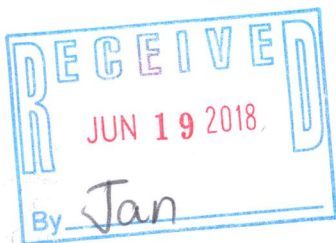
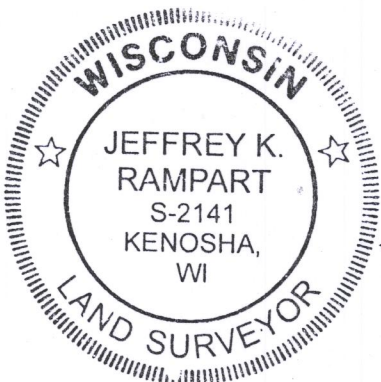

Plat of Survey of
LOT 20 IN
THE FIRST ADDITION TO
LAKE GENEVA AIRE ESTATES
in SW1/4 Section 3 &
SE1/4 Section 4-1-18
TOWN OF BLOOMFIELD
WALWORTH COUNTY, WIS.
-for-
Serenity Homes

8LA1-13 118-3369