

Scale  
1" = 60'

\* outside finish grade = EL 110.00  
(advisory only) - top of foundation = EL 110.67 (advisory only) unless otherwise determined in writing by Town Engineering Department

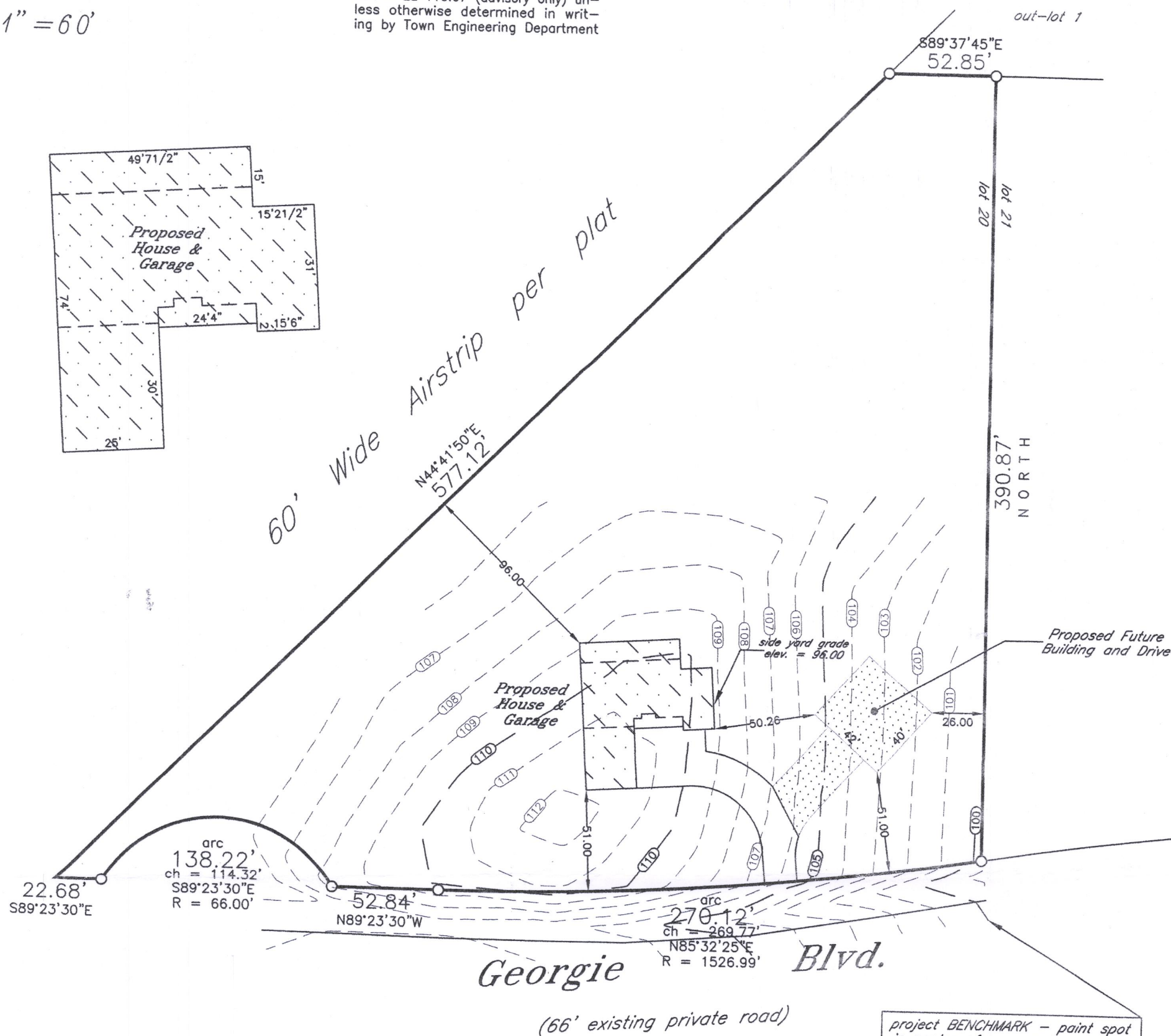
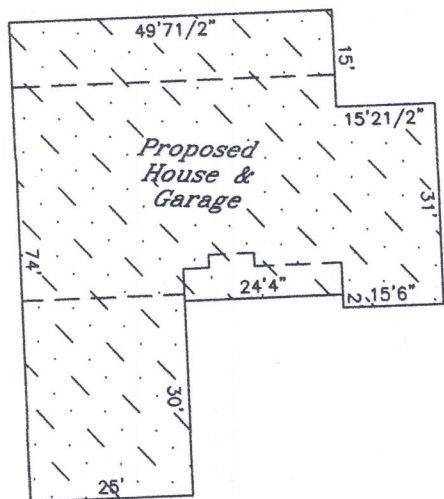

denotes iron pipe

Zoned = A-5 (Agricultural Rural Residential) per Village

Proposed building field staked true size. Contractor to verify all dimensions before building by same and adhere to drainage plan in effect for this subdivision. Refer to a current title report for easements or restrictions which may affect the use of this site that are not shown on the recorded subdivision plat.

J.K.R. SURVEYING, INC.  
8121 22ND AVENUE  
KENOSHA, WI 53143



I hereby certify that this property was surveyed under my direction and this plat is a true representation thereof.

Reg. Land Surveyor  
July 12, 2017  
Revised 7/13/17  
Revised 8/1/17

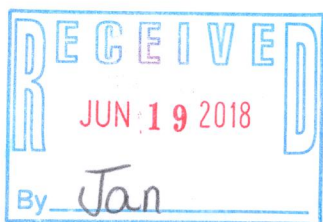

Plat of Survey of  
LOT 20 IN

THE FIRST ADDITION TO  
LAKE GENEVA AIRE ESTATES

in SW1/4 Section 3 &  
SE1/4 Section 4-1-18

TOWN OF BLOOMFIELD  
WALWORTH COUNTY, WIS.

-for-  
Serenity Homes

8LA1-13

118-3367