

PLAT OF SURVEY

-OF-

LOTS 5121-5125 IN BLOCK 97 OF "MAP OF SECTION 3 OF PELL LAKE SUBDIVISION", ACCORDING TO THE RECORDED PLAT THEREOF. SAID LAND BEING IN THE VILLAGE OF BLOOMFIELD, COUNTY OF WALWORTH AND STATE OF WISCONSIN.

SURVEY FOR: MTM BUILDERS INC.
SURVEY ADDRESS: N1389 MOSS DRIVE

NOTE: HOUSE TO BE STAKED UPON NOTIFICATION BY THE HEREON NAMED CLIENT.

NOTE: REFER TO A CURRENT TITLE REPORT FOR EASEMENTS, RESTRICTIONS OR COVENANTS WHICH MAY AFFECT THIS PROPERTY.

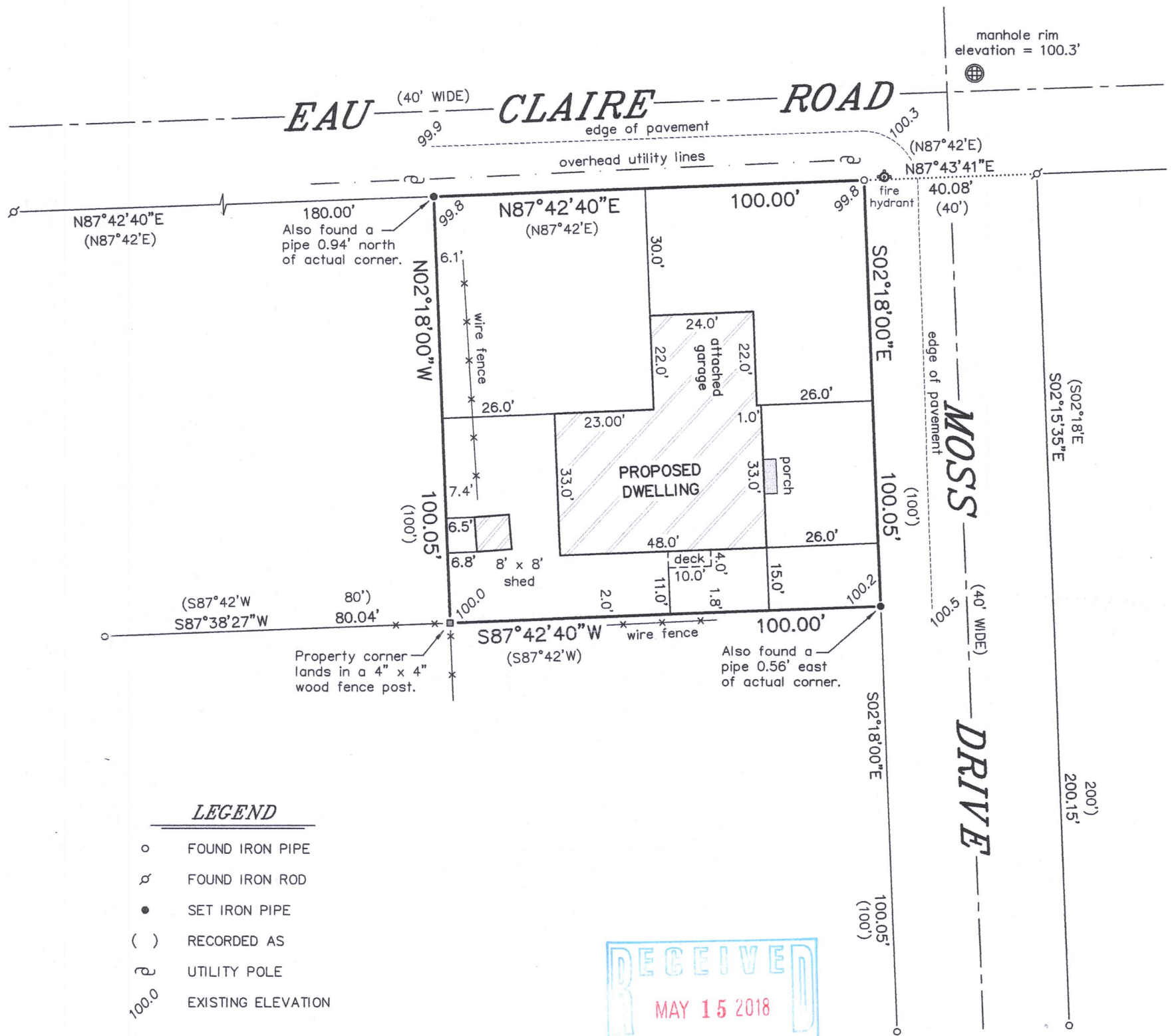

LEGEND

- FOUND IRON PIPE
- ⊕ FOUND IRON ROD
- SET IRON PIPE
- () RECORDED AS
- ⌒ UTILITY POLE
- 100.0 EXISTING ELEVATION

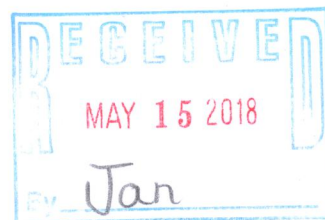

BEARINGS HEREON RELATE TO THE EAST LINE OF BLOCK 97 OF PELL LAKE SUBDIVISION SECTION 3. ASSUMED BEARING OF SOUTH 02°18'00" EAST AS PLATTED.

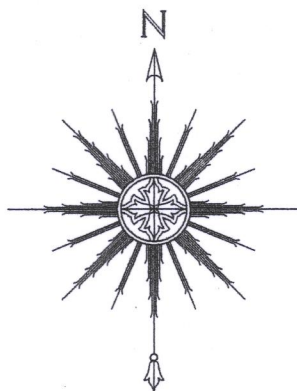

THIS IS NOT AN ORIGINAL PRINT UNLESS THIS SEAL IS RED.

Thomas L. Satter

THOMAS L. SATTER

S-2850

APRIL 17, 2017
DATE

041804
JOB NUMBER

SATTER SURVEYING, LLC
LAND SURVEYS, MAPPING AND PLANNING
272 ORIGIN STREET
BURLINGTON, WI 53105
262-661-4239

0 15' 30' 60'
SCALE: 1" = 30'

2 PL-1101

118-3362