

PREPARED FOR
LAKE GENEVA AREA
REALTY

ORDERED BY
LINDA DYER

PLAT OF SURVEY

- OF -

Lots numbered 4865, 4866, 4867, in Block 93, of Pell Lake Subdivision, according to map entitled "Map of Section "Three" of Pell Lake, Walworth County, Wisconsin," recorded in the office of the Register of Deeds in and for the County of Walworth and State of Wisconsin on the 5th day of August, 1924, Village of Bloomfield, County of Walworth, State of Wisconsin.

PATHFINDER SURVEYING
(a NMB Company)
P.O BOX 322
LAKE GENEVA, WI. 53147
WWW.PATHFINDERSURVEYING.NET
262-248-8303

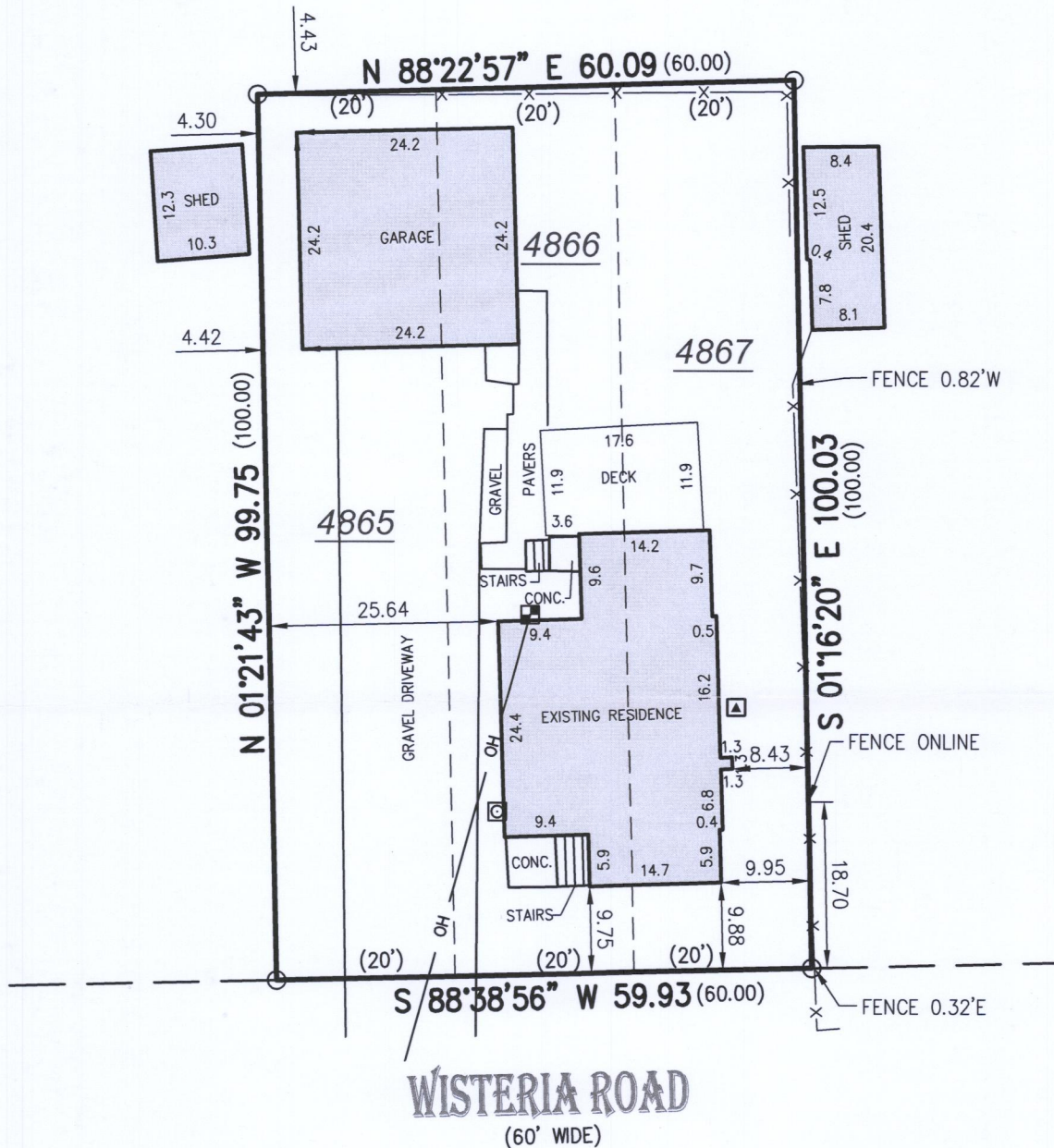
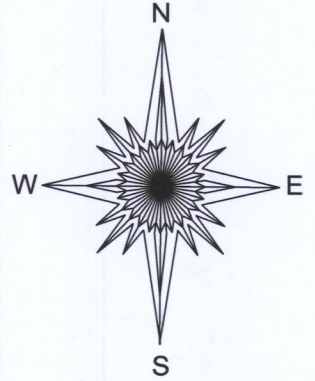

- () = recorded as
- = found iron pipe
- OH — = overhead wires
- X — = fence
- = electric meter
- ▲ = hvac
- ⊗ = gas meter

SCALE 1" = 20'

JOB # 2018.0061.01

TAX ID # &PL 01038

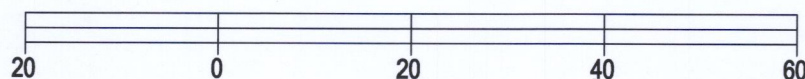

BASIS OF BEARING OF THIS PLAT: THE US STATE PLANE
COORDINATE SYSTEM SOUTH ZONE, NAD 83. WISCORS.

I hereby certify that I have surveyed the above- described property and the above map is a true representation thereof and shows the size and location of the property, its exterior boundaries, the location and dimensions of all structures thereon, fences, apparent easements and roadways and visible encroachments if any to the best of my knowledge and belief.

This survey is made for the present owners of the property, and those who purchase, mortgage, or guarantee the title thereto, within one year from the date hereof.

DATED THIS 28TH DAY OF FEBRUARY, 2018.

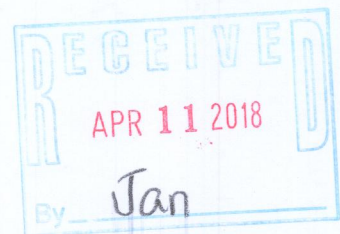

Mark R. Madsen
MARK R. MADSEN S - 2271
Wisconsin Professional Land Surveyor

&PL-1038

118-3354