

AMBIT LAND SURVEYING
8120-312th Avenue
Wheatland, WI. 53105-8934
Licensed Professionals in
both Illinois & Wisconsin

PLAT OF SURVEY OF

PHONE: 262-537-4874
FAX: 262-537-4221
EMAIL: ambit@tds.net

Lot 14, WILLOW ESTATES, a subdivision located in the Southeast Quarter of the Northeast Quarter of Section 15, Town 1 North, Range 18 East of the 4th Principal Meridian, Village of Bloomfield, County of Walworth and State of Wisconsin.

Parcel Identification Number: &WE 00004

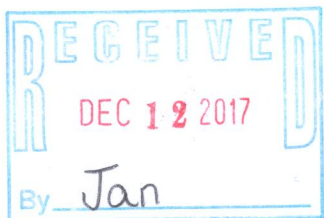
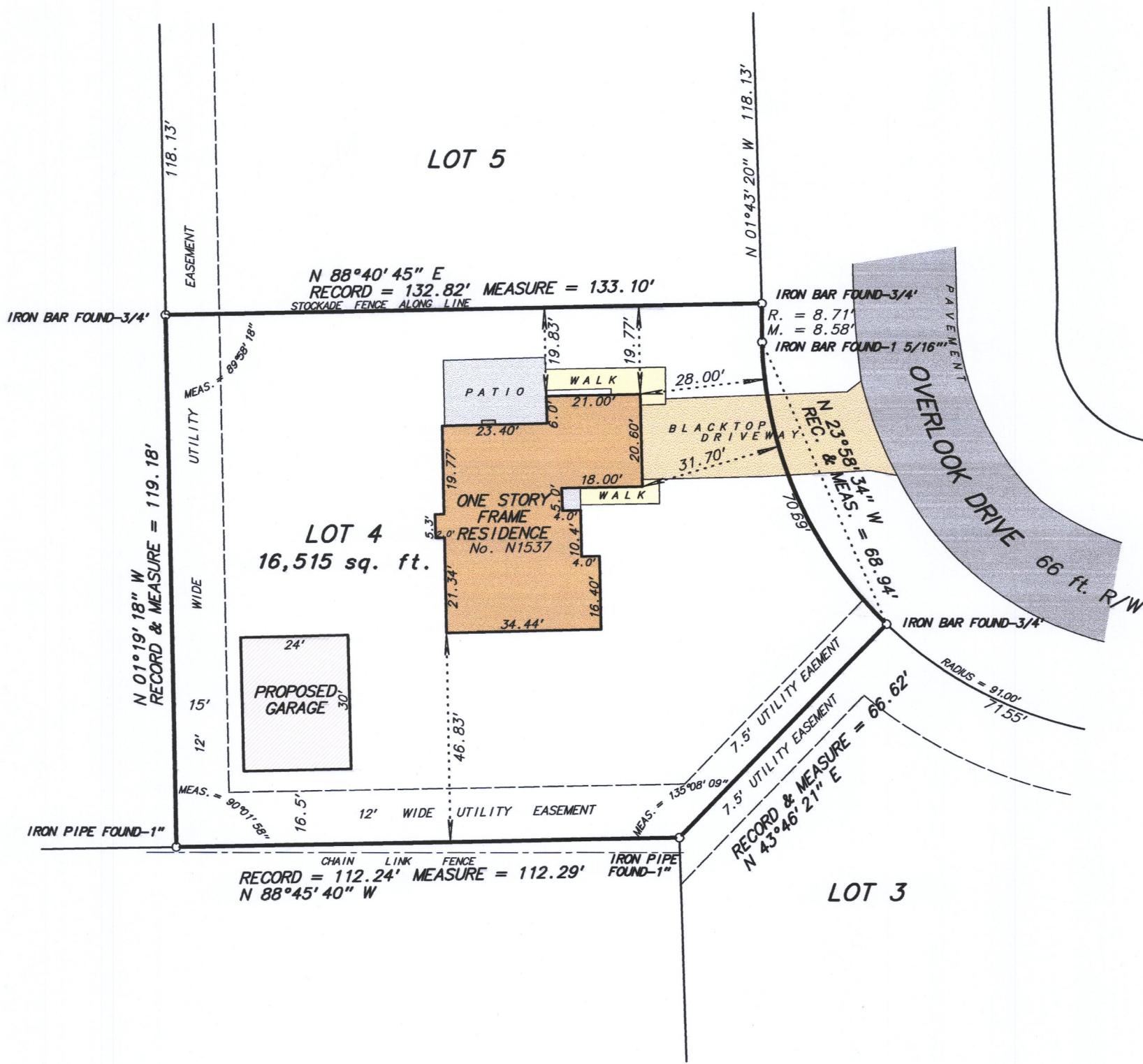

Fieldwork completed on and date of certification: September 26, 2016

I hereby certify that I have surveyed the above described property and the above plat is a true representation thereof and shows the size and location of the property, its exterior boundaries, the location and dimensions of all visible structures thereon, boundary fences, apparent easements and roadways and visible encroachments, if any.

This survey is made for the exclusive use of the present owners of the property, and also those who purchase, mortgage or guarantee the title thereto within ONE YEAR from the date hereof.

Dated at Wheatland, Wisconsin this _____ day of _____ 2016.

SCALE: 1 inch = 30 feet
ORDERED BY: C. Peterson
JOB NO.: 16192

Mark A. Bolender
Wisconsin Professional Land Surveyor 1784

&WE-4

118-3343