

PHONE: 262-537-4874  
FAX: 262-537-4221  
EMAIL: [ambit@tds.net](mailto:ambit@tds.net)

*Lots 731 and 732, and Lots 733 and 734, Block 12 of PELL LAKE ADDITION, being a subdivision in the West Half of the Southeast Quarter of Section 14, and in the North Half of the Northwest Quarter of Section 23, Township 1 North, Range 18 East of the 4th Principal Meridian, Village of Bloominfield, County of Walworth and State of Wisconsin.*

PARCEL IDENTIFICATION NO.: &PLA 00150 and &PLA 00151

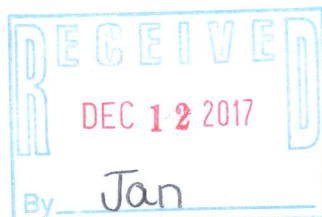
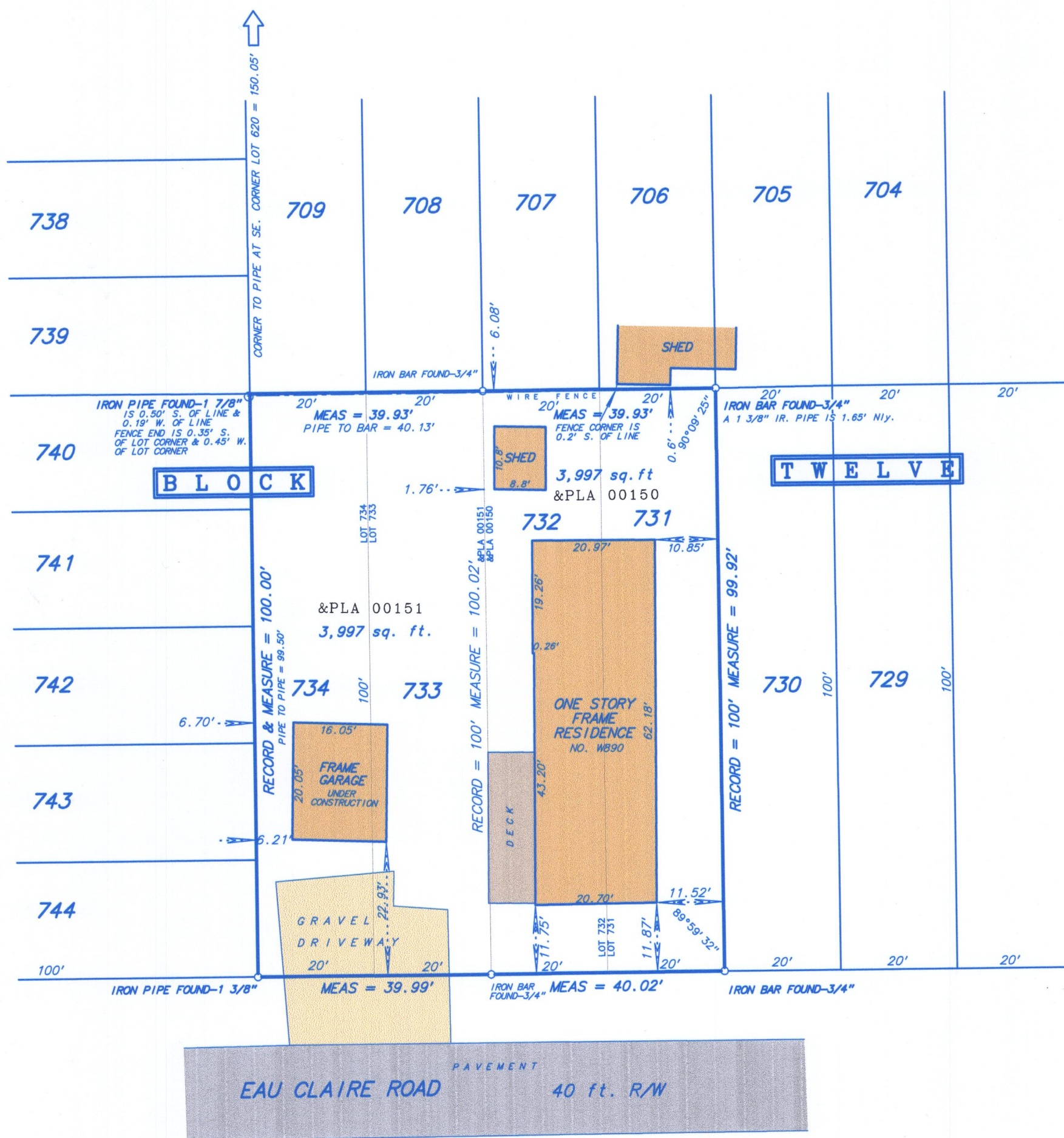

Fieldwork completed on and date of certification: September 2, 2016

I hereby certify that I have surveyed the above described property and the above plat is a true representation thereof and shows the size and location of the property, its exterior boundaries, the location and dimensions of all visible structures thereon, boundary fences, apparent easements and roadways and visible encroachments, if any.

This survey is made for the exclusive use of the present owners of the property, and also those who purchase, mortgage or guarantee the title thereto within ONE YEAR from the date hereof.

Dated at Wheatland, Wisconsin this \_\_\_\_\_ day of \_\_\_\_\_ 2016.

Mark A. Bolender  
Wisconsin Professional Land Surveyor 1784

SCALE: 1 inch = 20 feet  
 ORDERED BY: D. Butler  
 JOB NO.: 1 6 1 6 2

&PLA-150  
&PLA-151

118-3342