

**Plat of Survey**  
**LOTS 422-426, BLOCK 7 OF PELL LAKE ADDITION**, being a Subdivision located in the West 1/2 of the Southeast 1/4 of Section 14 and in the North 1/2 of the Northwest 1/4 of Section 23, Town 1 North, range 18 east, Town of Bloomfield, County of Walworth, State of Wisconsin.

Surveyed for: **John Sandfer**

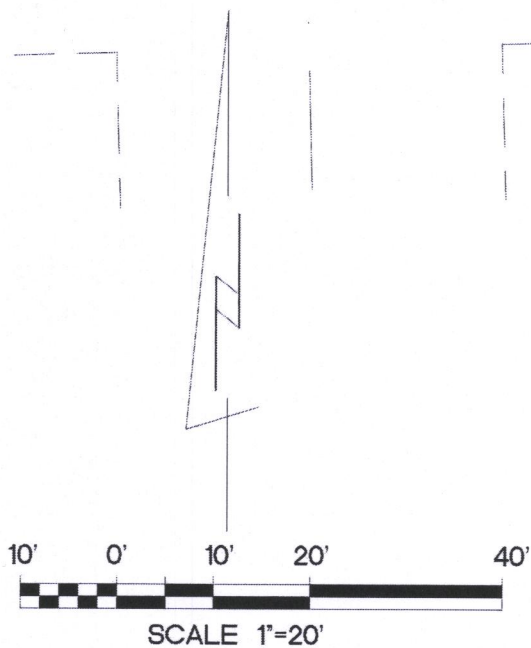
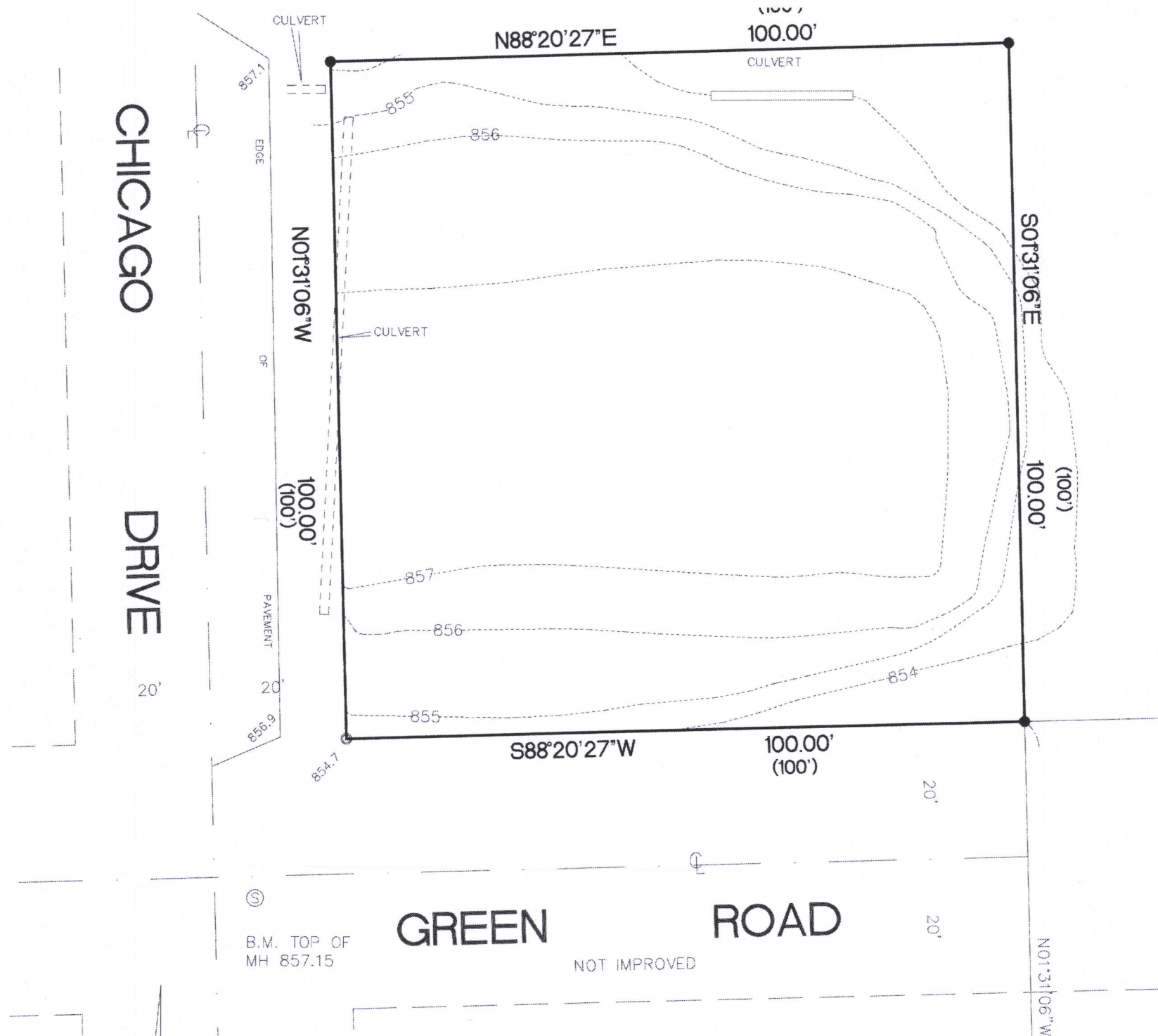

BEARINGS ARE REFERENCED TO THE WEST LINE OF THE SOUTHWEST 1/4 OF SECTION 14-1-18 AND IS ASSUMED TO BEAR N01°37'10\"/>

- FOUND 1 1/4\" O.D. IRON PIPE
- FOUND 1\" O.D. IRON PIPE
- SET 1 1/4\" O.D. IRON PIPE
- ( ) RECORDED AS DIMENSIONS
- EXISTING SPOT ELEVATIONS
- 10000 SQ. FT.



"I hereby certify that I have surveyed the above property and that the above map is a true representation thereof and shows the size and location of the property, its exterior boundaries, the location of all visible structures and dimensions of all principal buildings thereon, boundary fences, apparent easements, roadways and encroachments if any."

"This survey is made for the use of the present owners of the property, and also those who purchase, mortgage or guarantee the title thereto within one year from date hereof."

Kettle Moraine Surveying Inc.  
P.O. Box 357  
Eagle WI. 53119  
(262)594-3484  
kettlemorainesurvey.com

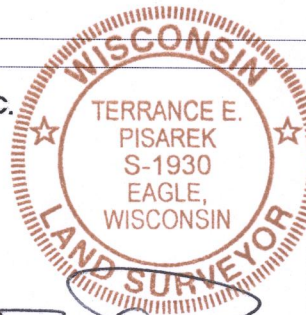

THIS IS NOT AN ORIGINAL SURVEY UNLESS THE SEAL IS RED.

10/16/17  
DATE

TEP  
FIELD WORK BY

TEP  
DRAWN BY

17127  
JOB NUMBER

8PLA-87

118-3337