

PREPARED FOR  
ROBERT CZOSNYKA

# PLAT OF SURVEY

- OF -

PATHFINDER SURVEYING INC.  
(formerly)  
J.K. SURVEYING INC.  
P.O BOX 322  
LAKE GENEVA, WI. 53147  
WWW.PATHFINDERSURVEYING.NET  
262-248-8303

LOTS 970 THRU 976, BLOCK 10, PELL LAKE HIGHLANDS, ACCORDING TO THE RECORD PLAT THEREOF, AS RECORDED IN THE OFFICE OF THE REGISTER OF DEEDS FOR WALWORTH COUNTY AND THE STATE OF WISCONSIN, ON THE 12TH DAY OF JUNE, 1925 IN VOLUME 8 OF PLATS PAGE 27. VILLAGE OF BLOOMFIELD COUNTY OF WALWORTH AND STATE OF WISCONSIN.

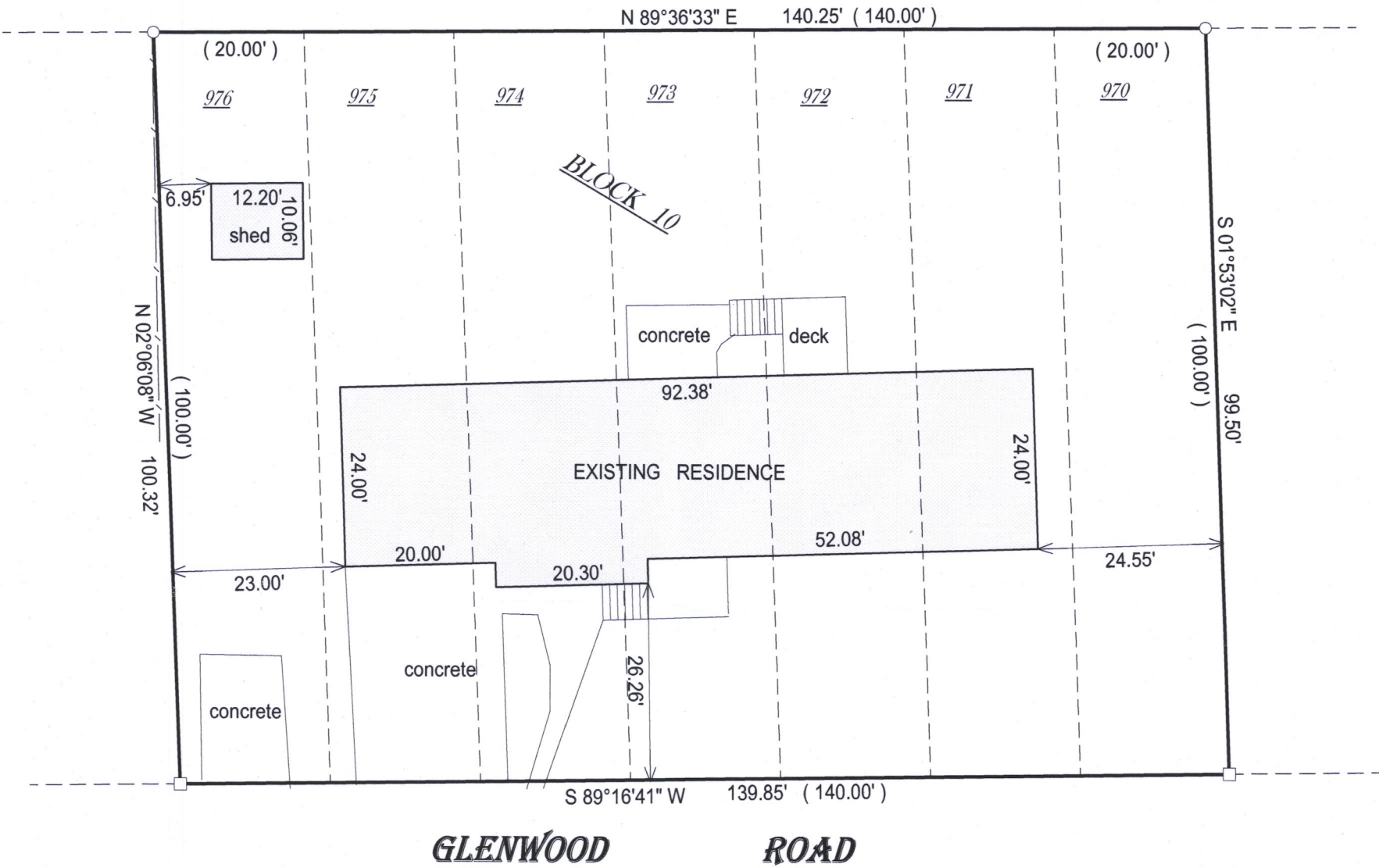

**GLENWOOD ROAD**

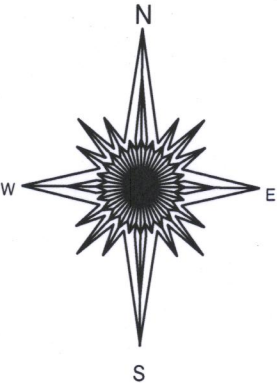

- ( ) = recorded as  
□ = found iron bar  
○ = found iron pipe  
● = set iron pipe  
■ = set iron bar

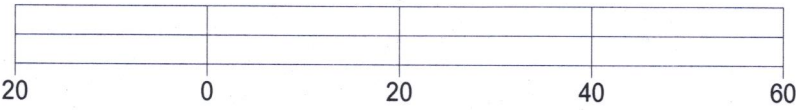

BASIS OF BEARING OF THIS PLAT: THE US STATE PLANE COORDINATE SYSTEM SOUTH ZONE, NAD 83. WISCORS.

I hereby certify that I have surveyed the above- described property and the above map is a true representation thereof and shows the size and location of the property, its exterior boundaries, the location and dimensions of all structures thereon, fences, apparrant easements and roadways and visible encroachments if any.

This survey is made for the present owners of the property, and those who purchase, mortgage, or guarantee the title thereto, within one year from the date hereof.

DATED THIS 14TH DAY OF JUNE, 2017.



JEFFREY L KIMPS S - 2436  
Wisconsin Professional Land Surveyor  
( original if signed in red )

118-3328