

PREPARED FOR
JOHN O'BRIEN
SHOREWEST REALTY
LAKE GENEVA, WI.

PLAT OF SURVEY

- OF -

LOTS 5121 THRU 5125, BLOCK 97, PELL ALKE SECTION 3,
ACCORDING TO THE RECORD PLAT THEREOF, VILLAGE OF
BLOOMFIELD, COUNTY OF WALWORTH AND STATE OF WISCONSIN.

PATHFINDER SURVEYING INC.
(formerly)
J.K. SURVEYING INC.
P.O BOX 322
LAKE GENEVA, WI. 53147
WWW.PATHFINDERSURVEYING.NET
262-248-8303

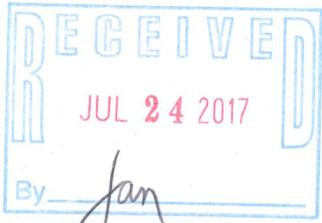
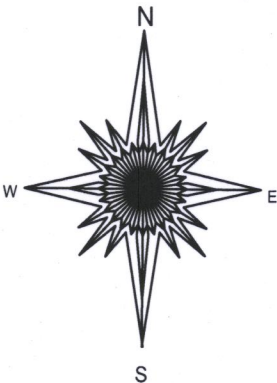
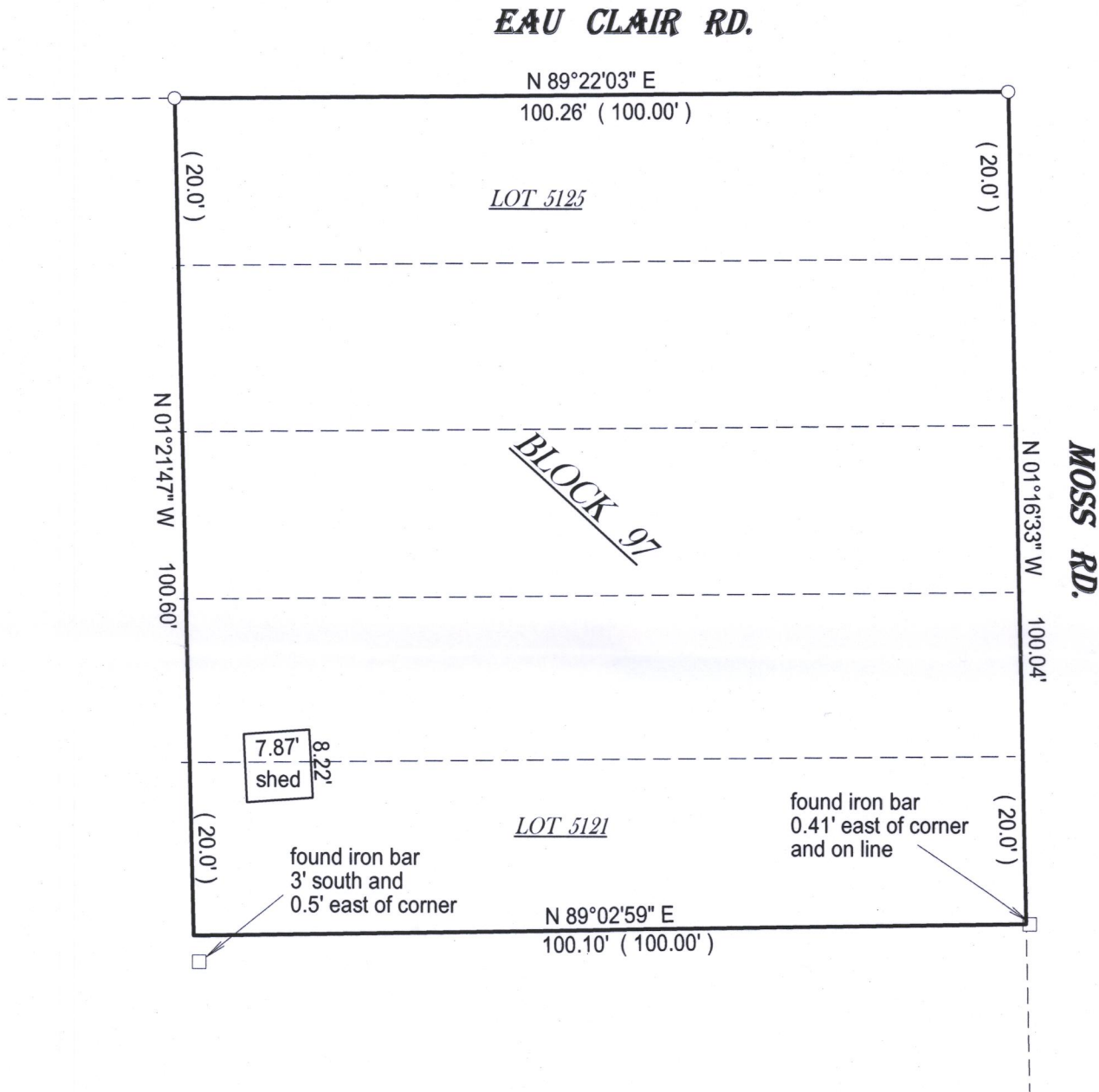

- () = recorded as
- = found iron bar
- = found iron pipe
- = set iron pipe
- = set iron bar

SCALE 1" = 20'

JOB # 17-127A

TAX ID # &PL 01101

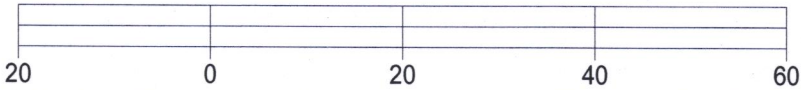

BASIS OF BEARING OF THIS PLAT: THE US STATE PLANE COORDINATE
SYSTEM, SOUTH ZONE, NAD 83 (2011) WISCORS.

I hereby certify that I have surveyed the above- described property and the
above map is a is a true representation thereof and shows the size and
location of the property, its exterior boundaries, the location and
dimensions of all structures thereon, fences, apparant easements and
roadways and visible encroachments if any.

This survey is made for the present owners of the property, and those who
purchase, mortgage, or guarantee the title thereto, within one year from
the date hereof.

DATED THIS 22ND DAY OF MAY, 2017.

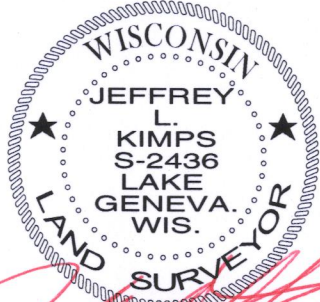

JEFFREY L KIMPS S - 2436
Wisconsin Professional Land Surveyor
(original if signed in red)

8PL-1101

118-3319