

N

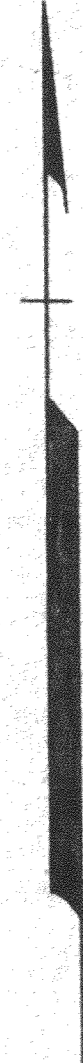

SCALE ~ 1" = 20'
O ~ IRON PIPE

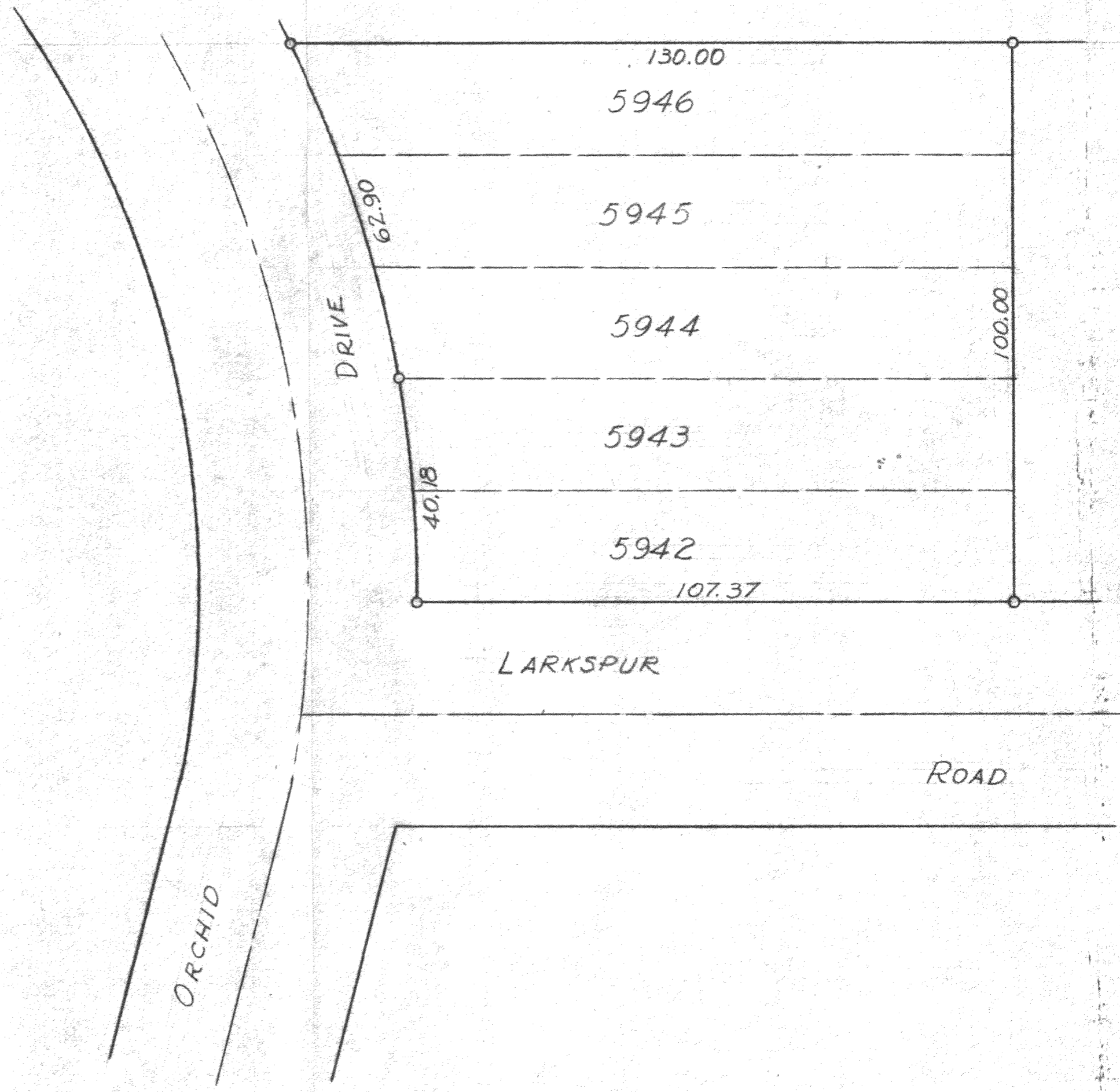

PLAT OF SURVEY OF LOTS 5942 THRU 5946 INCLUSIVE OF SECTION 4, PELL LAKE SUBDIVISION, LOCATED IN T1N18E OF WALWORTH COUNTY, WISCONSIN. JULY 16, 1958

George T. Dunham
GEORGE T. DUNHAM, SURVEYOR
DELAN, WISCONSIN

118-33