

PREPARED FOR  
WILLIAM & TINA O'MALLEY  
W134 NIPPERSINK RD.  
GENOA CITY, WI 53128

# PLAT OF SURVEY

- OF -

LOTS 14 AND 15, BLOCK 3, OF PART ONE OF THE FIRST ADDITION  
TO JEFFERSON ISLAND SUBDIVISION, LOCATED IN PART OF THE  
SE 1/4 OF SECTION 13, TOWN 1 NORTH, RANGE 18 EAST, VILLAGE  
OF BLOOMFIELD, COUNTY OF WALWORTH AND STATE OF WISCONSIN.

PATHFINDER SURVEYING INC.  
(formerly)  
J.K. SURVEYING INC.  
P.O BOX 322  
LAKE GENEVA, WI. 53147  
WWW.PATHFINDERSURVEYING.NET  
262-248-8303

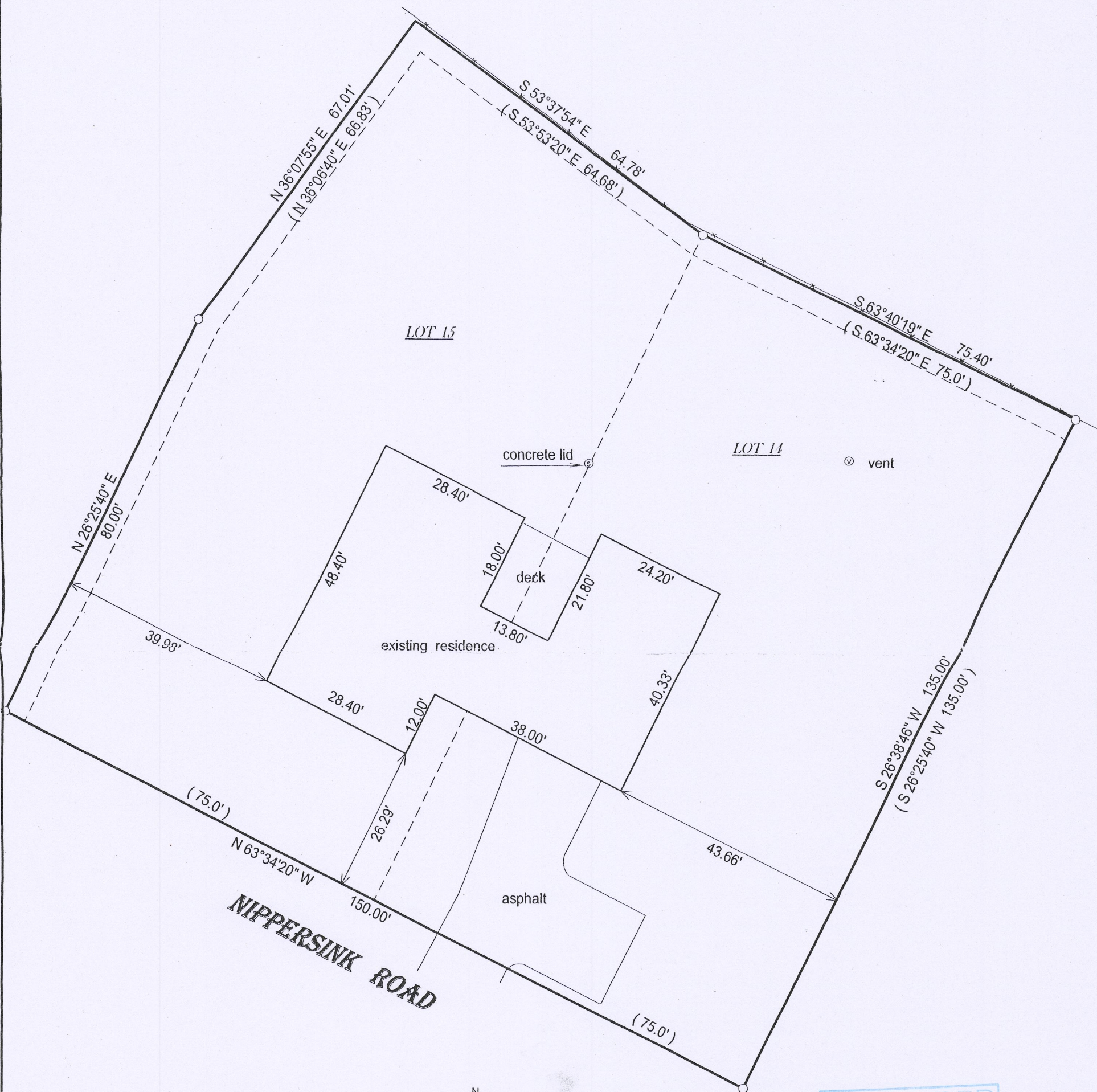

- ( ) = recorded as
- = found iron bar
- = found iron pipe
- = set iron pipe
- = set iron bar

SCALE 1" = 20'

JOB # 16-350

TAX ID #  
&JIS00031 / &JIS00030

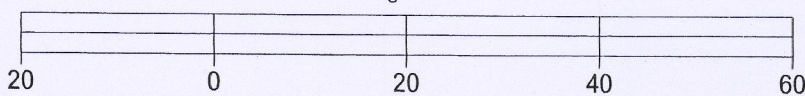
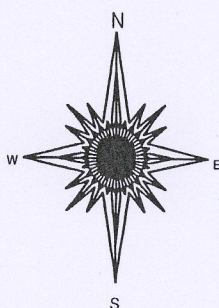

BASIS OF BEARING OF THIS PLAT: THE SUBDIVISION PLAT  
OF RECORD.

I hereby certify that I have surveyed the above- described property and the  
above map is a true representation thereof and shows the size and  
location of the property, its exterior boundaries, the location and  
dimensions of all structures thereon, fences, apparrant easements and  
roadways and visible encroachments if any.

This survey is made for the present owners of the property, and those who  
purchase, mortgage, or guarantee the title thereto, within one year from  
the date hereof.

DATED THIS 7th day of November, 2016. 8J18-30

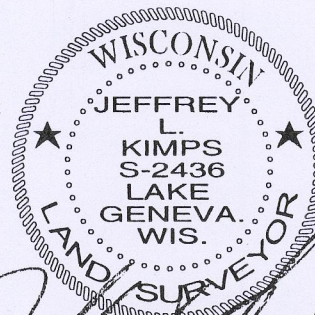
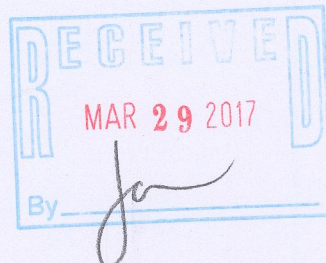

JEFFREY L. KIMPS S-2436  
Wisconsin Professional Land Surveyor  
(original if signed in red)

8J18-31

118-3297