

TYLER MEYER
SHOREWEST REALTY
DELAVER, WI

PLAT OF SURVEY

- OF -

LOTS 2241-2245, BLOCK 51 OF SECTION 2, PELL LAKE
SUBDIVISION, LOCATED IN SECTION 22, TOWN 1 NORTH,
RANGE 18 EAST, WALWORTH COUNTY, WISCONSIN.

PATHFINDER SURVEYING INC.
(formerly)
J.K. SURVEYING INC.
P.O. BOX 322
LAKE GENEVA, WI. 53147
WWW.PATHFINDERSURVEYING.NET
262-248-8303

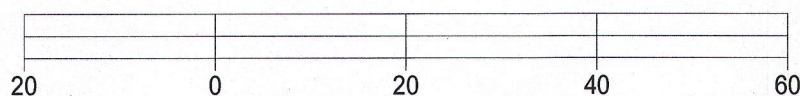
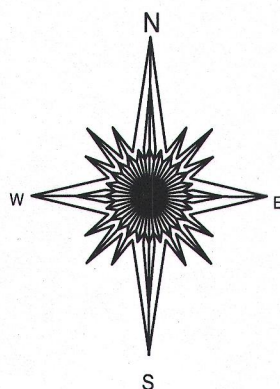
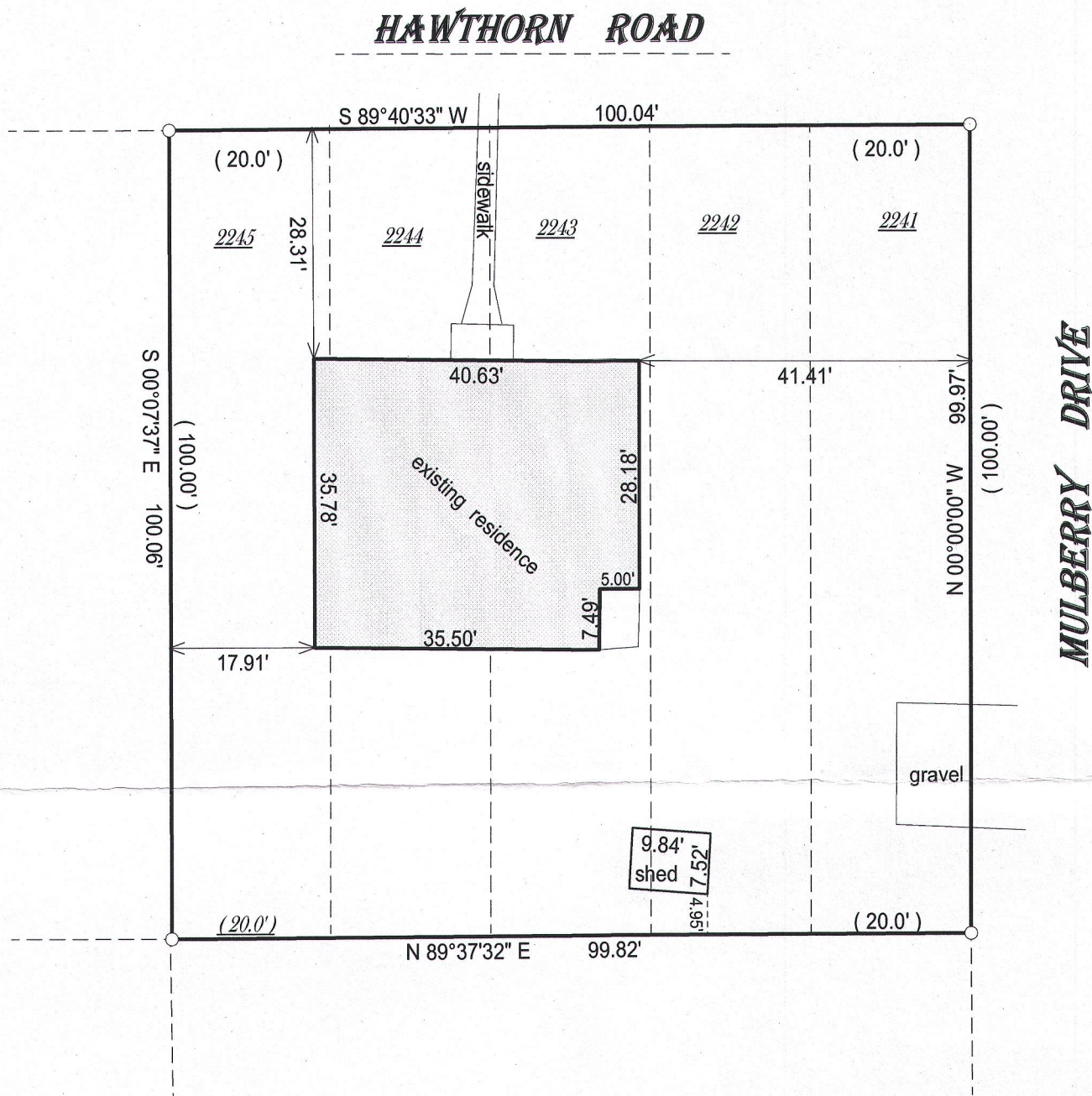

BASIS OF BEARING OF THIS PLAT: THE WEST LINE
OF MULBERRY DR WAS ASSUMED TO BEAR NORTH.

I hereby certify that I have surveyed the above- described property and the
above map is a true representation thereof and shows the size and
location of the property, its exterior boundaries, the location and
dimensions of all structures thereon, fences, apparrant easements and
roadways and visible encroachments if any.

This survey is made for the present owners of the property, and those who
purchase, mortgage, or guarantee the title thereto, within one year from
the date hereof.

DATED THIS 4TH DAY OF AUGUST, 2016.

- () = recorded as
□ = found iron bar
○ = found iron pipe
● = set iron pipe
■ = set iron bar

SCALE 1" = 20'

JOB # 16-229

TAX ID # &PL 00466

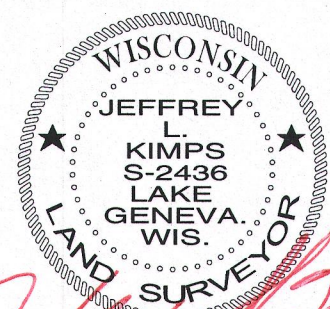
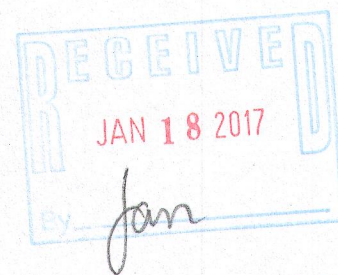

JEFFREY L KIMPS S - 2436
Wisconsin Professional Land Surveyor
(original if signed in red)