

PREPARED FOR  
NANCY MALICKI  
N912 VIOLET RD  
GENOA CITY, WI. 53128

# PLAT OF SURVEY

- OF -

PATHFINDER SURVEYING INC.  
(formerly)  
J.K. SURVEYING INC.  
P.O BOX 322  
LAKE GENEVA, WI. 53147  
WWW.PATHFINDERSURVEYING.NET  
262-248-8303

LOS 15 AND 16, BLOCK 4 OF ROSE NIPPERSINK GARDENS, BEING A  
SUBDIVISION LOCATED IN THE SE 1/4 AND THE SW 1/4 OF THE SE 1/4  
OF SECTION 24, TOWN 1 NORTH, RANGE 18 EAST, VILLAGE OF BLOOMFIELD,  
COUNTY OF WALWORTH AND STATE OF WISCONSIN.

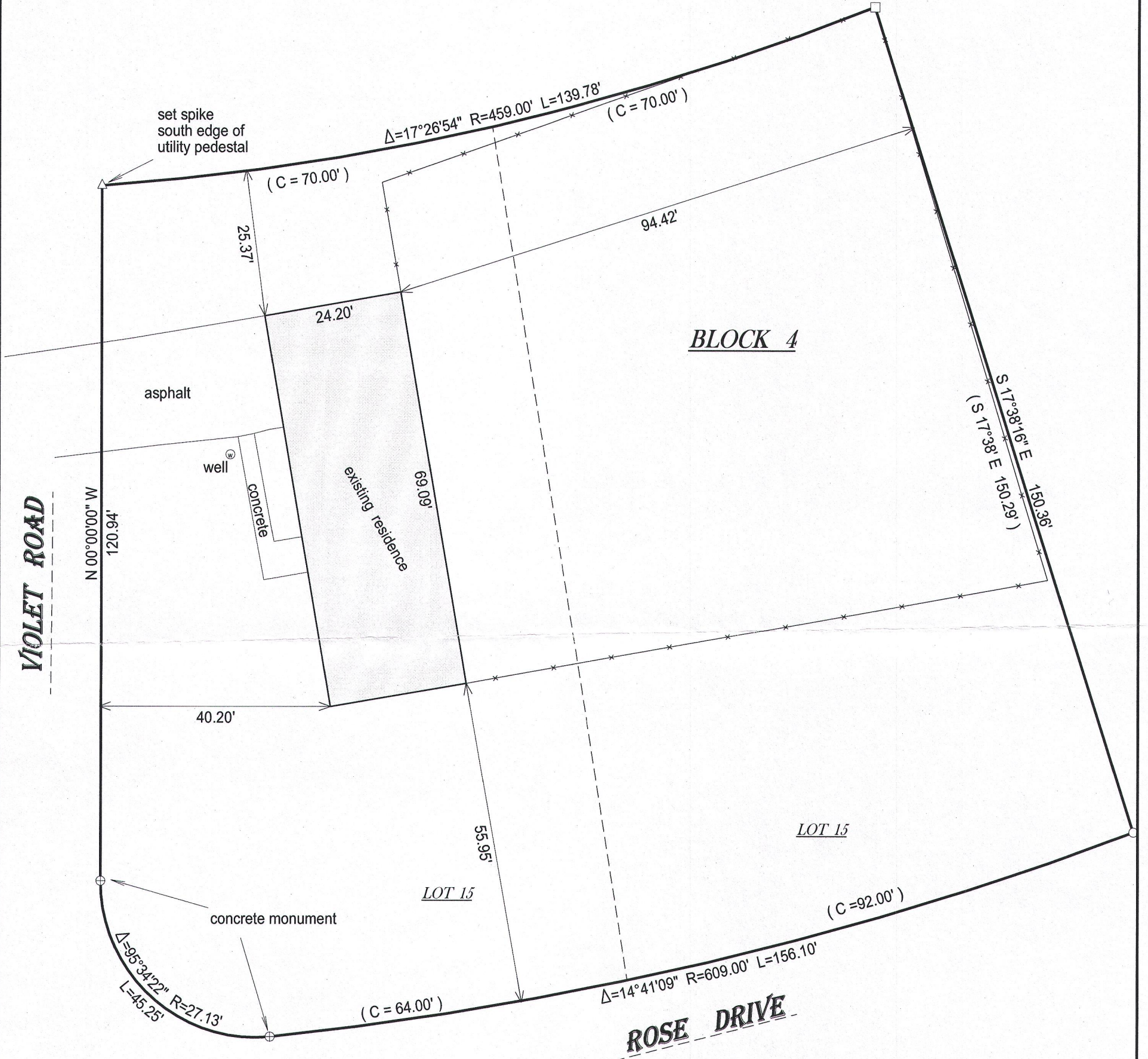

- ( ) = recorded as
- = found iron bar
- = found iron pipe
- = set iron pipe
- = set iron bar

SCALE 1" = 20'

JOB # 16-190

TAX ID #

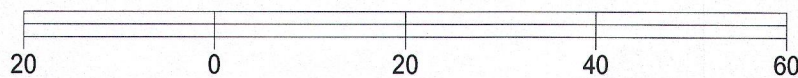
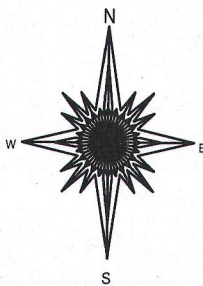

BASIS OF BEARING OF THIS PLAT: THE EAST LINE OF VIOLET WAS  
ASSUMED TO BEAR NORTH AS PLATTED.

I hereby certify that I have surveyed the above-described property and the  
above map is a true representation thereof and shows the size and  
location of the property, its exterior boundaries, the location and  
dimensions of all structures thereon, fences, apparent easements and  
roadways and visible encroachments if any.

This survey is made for the present owners of the property, and those who  
purchase, mortgage, or guarantee the title thereto, within one year from  
the date hereof.

DATED THIS 28th day of June, 2016.

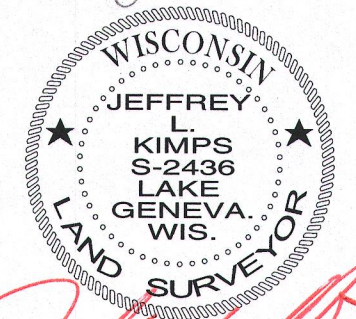
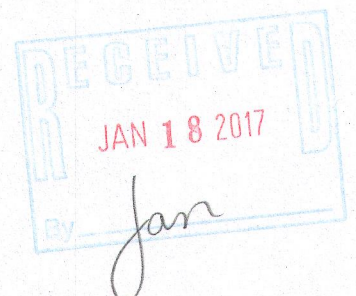

JEFFREY L. KIMPS S - 2436  
Wisconsin Professional Land Surveyor  
(original if signed in red)