

PREPARED FOR  
ADVANTAGE TITLE AND CLOSING  
TWIN LAKES WI

# PLAT OF SURVEY

-OF-

PATHFINDER SURVEYING INC.  
(formerly)  
J.K. SURVEYING INC.  
P.O BOX 322  
LAKE GENEVA, WI. 53147  
WWW.PATHFINDERSURVEYING.NET  
262-248-8303

LOTS 9739 - 9748 BLOCK 213, OF MAP OF SECTION 7  
PELL LAKE SUBDIVISION, A SUBDIVISION LOCATED IN  
SECTION 21, TOWN 1 NORTH, RANGE 18 EAST, VILLAGE  
OF BLOOMFIELD, WALWORTH COUNTY, WISCONSIN

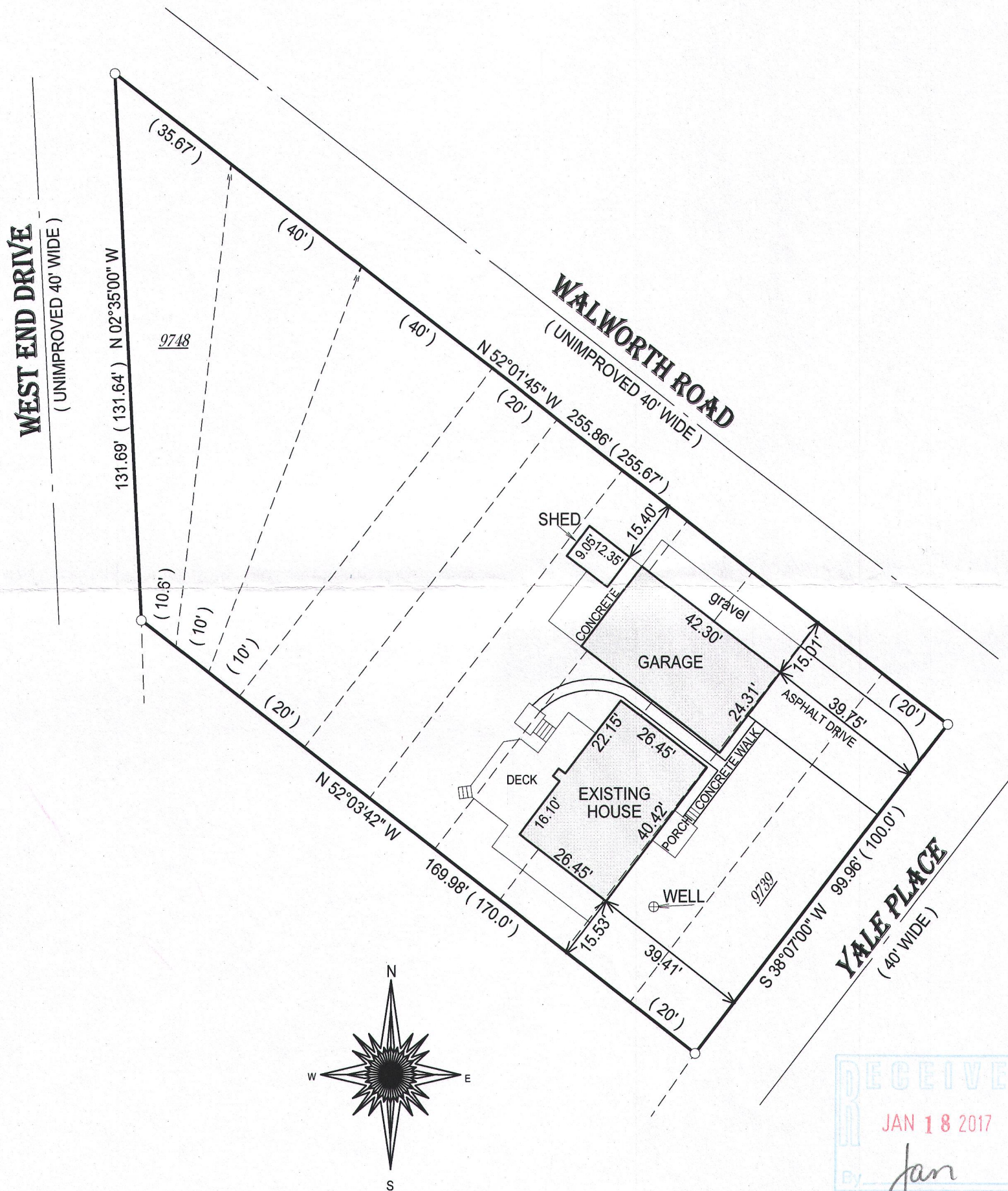

- ( ) = recorded as
- = found iron bar
- = found iron pipe
- = set iron pipe
- = set iron bar

SCALE 1" = 30'

JOB # 16-258 / 03-521

TAX ID # &PL 01974

BASIS OF BEARING OF THIS PLAT: THE NW LINE OF YALE PL. WAS  
ASSUMED TO BEAR S 38°07'00" W.

"I hereby certify that the above described property was surveyed under my supervision and that the above map is a true representation thereof and shows the size and location of all visible structures, apparent easements and encroachments if any."  
This survey is made for the present owners of the property, and those who purchase, mortgage, or guarantee the title thereto, within one year from the date hereof.

RECEIVED  
JAN 18 2017  
Jan

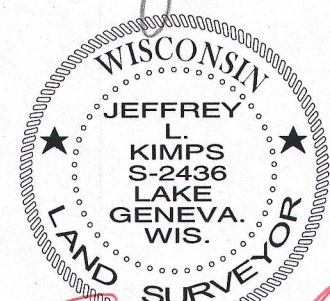

JEFFREY L. KIMPS S - 2436  
Wisconsin Professional Land Surveyor  
(original if signed in red)

DATED THIS 30TH DAY OF AUGUST, 2016.