

PLAT OF SURVEY PARCEL CONSOLIDATION

LOTS 6805 THRU 6819, BLOCK 144 OF PELL LAKE SUBDIVISION SECTION 4
LOCATED IN PART OF THE SW 1/4 OF THE NE 1/4 OF SECTION 15,
TOWN 1 NORTH, RANGE 18 EAST, WALWORTH COUNTY, WISCONSIN

WESTERLY LINE OF ORCHID DRIVE
BEARS S 12°10'00" W
PER SURVEY OF RECORD

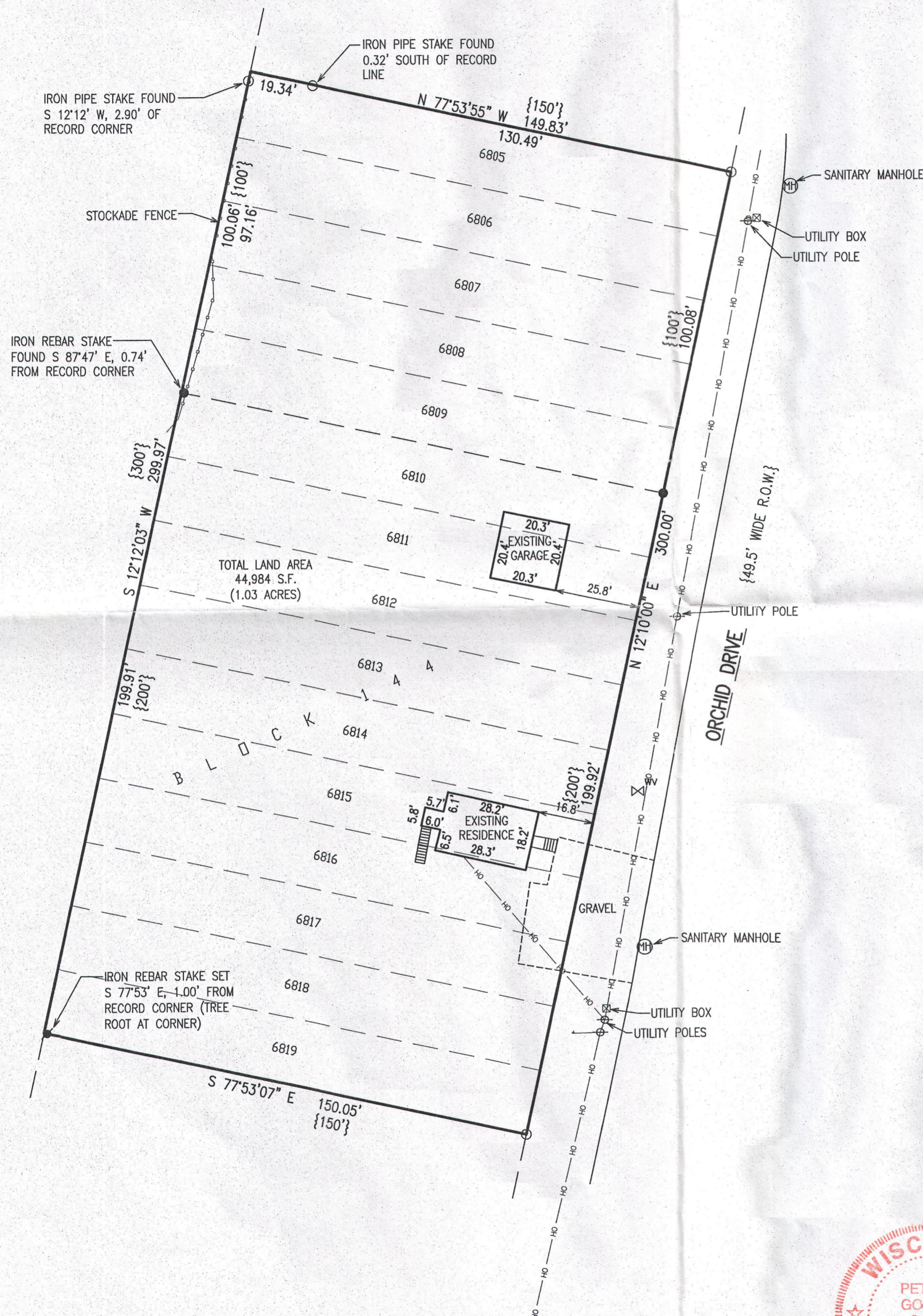

LEGAL DESCRIPTION - PARCEL CONSOLIDATION

LOTS 6805 THRU 6819, BLOCK 144 OF PELL LAKE SUBDIVISION SECTION 4, RECORDED IN THE
OFFICE OF THE REGISTER OF DEEDS AS DOCUMENT NO. 246337, LOCATED IN PART OF THE SW
1/4 OF THE NE 1/4 OF SECTION 15, TOWN 1 NORTH, RANGE 18 EAST, WALWORTH COUNTY,
WISCONSIN.

LEGEND

- = FOUND IRON PIPE STAKE, 1 3/8" O.D.
- = FOUND IRON REBAR STAKE, 3/4" DIA.
- = SET IRON REBAR STAKE, 3/4" x 24" x 1.60 lbs/ft
- {XXX} = RECORDED AS

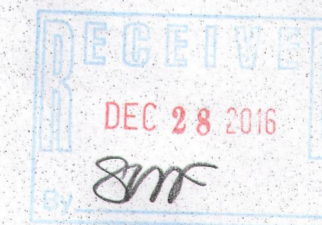

NOTE: COPIES OF THIS MAP TO WHICH THE FOLLOWING CERTIFICATE WILL APPLY SHOW
THEREOF AND SHOWS THE SIZE AND LOCATION OF THE PROPERTY AND ITS EXTERIOR
BOUNDARIES. THIS SURVEY IS MADE FOR THE USE OF THE PRESENT OWNERS OF THE
PROPERTY, AND ALSO THOSE WHO PURCHASE, MORTGAGE, OR GUARANTEE THE TITLE
THERE TO WITHIN ONE YEAR FROM THE DATE HEREOF.

I HEREBY CERTIFY THAT THE ABOVE DESCRIBED PROPERTY HAS BEEN SURVEYED
UNDER MY DIRECTION AND THAT THE ABOVE MAP IS A TRUE REPRESENTATION
THEREOF AND SHOWS THE SIZE AND LOCATION OF THE PROPERTY AND ITS EXTERIOR
BOUNDARIES. THIS SURVEY IS MADE FOR THE USE OF THE PRESENT OWNERS OF THE
PROPERTY, AND ALSO THOSE WHO PURCHASE, MORTGAGE, OR GUARANTEE THE TITLE
THERE TO WITHIN ONE YEAR FROM THE DATE HEREOF.

DATED: NOVEMBER 23, 2016

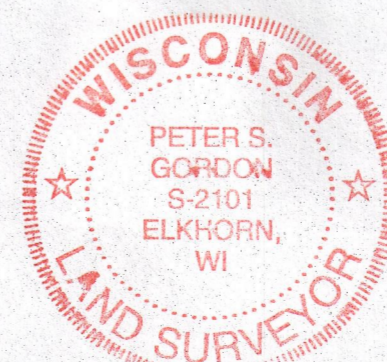

Peter S. Gordon
PETER S. GORDON P.L.S. 2101

WORK ORDERED BY -
CHICAGO TRUST COMPANY
400 MILWAUKEE AVENUE
BURLINGTON, WI 53105

FARRIS, HANSEN & ASSOCIATES, INC.
ENGINEERING - ARCHITECTURE - SURVEYING
7 RIDGWAY COURT P.O. BOX 437
ELKHORN, WISCONSIN 53121
OFFICE: (262) 723-2098 FAX: (262) 723-5886

REVISIONS

PROJECT NO.
9648
DATE:
11/23/2016
SHEET NO.
1 OF 1

NOV 28 2016

X:\Projects\9648\ACAD\9648.dwg

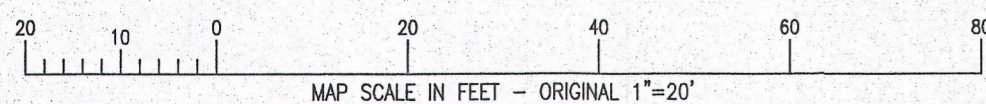

8PL-1483 + 8PL 1483A

118-3286