

PLAT OF SURVEY -OF-

LOTS 8107-8111, BLOCK 173 OF SECTION 5 OF PELL LAKE SUBDIVISION, LOCATED IN TOWNSHIP 1 NORTH, RANGE 18 EAST IN THE VILLAGE OF BLOOMFIELD, WALWORTH COUNTY, WISCONSIN.

SURVEY FOR: GILBERT ADAMES
SURVEY LOCATION: W1267 CONDOR ROAD

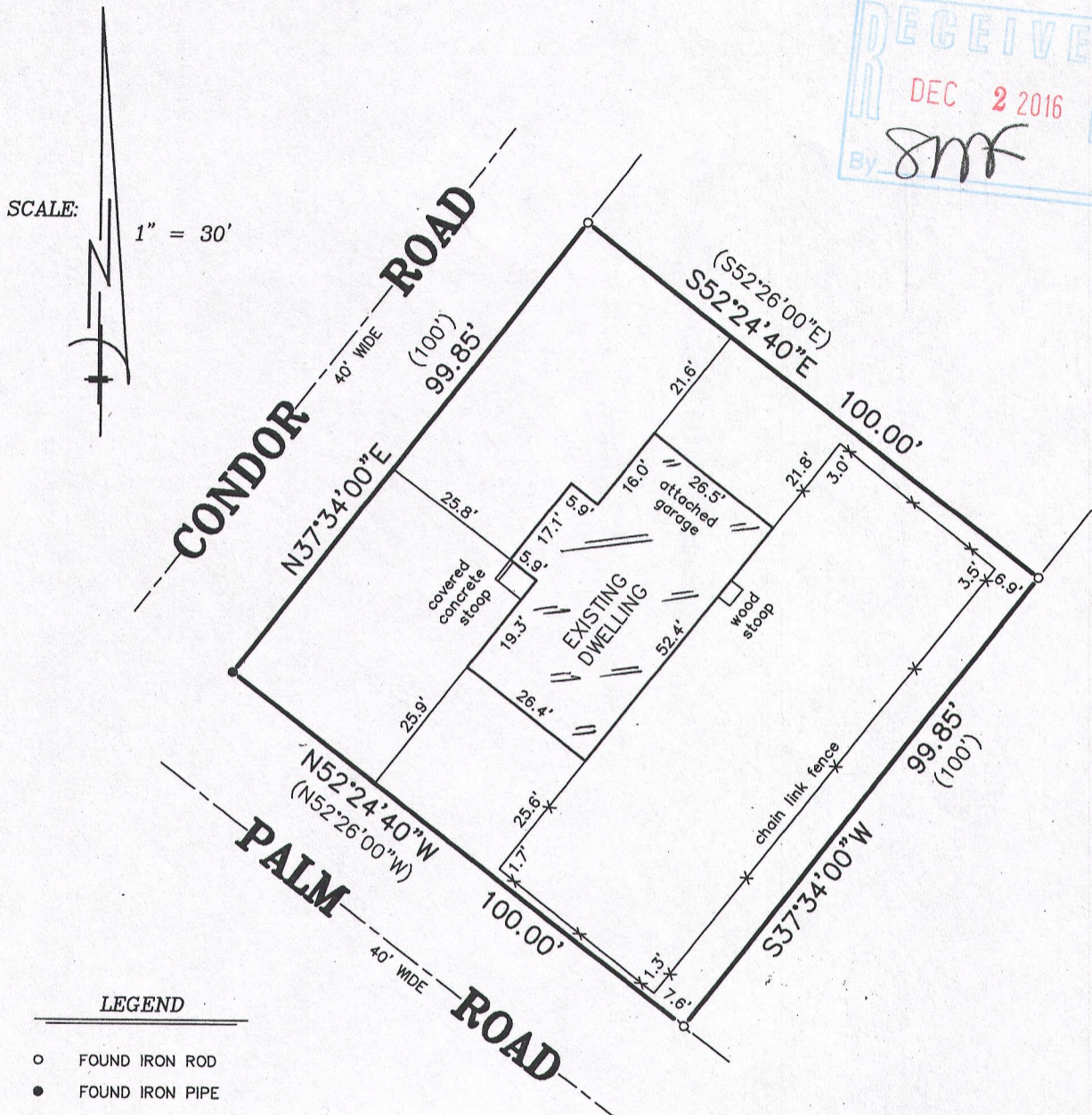
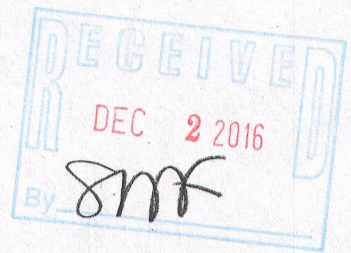

SCALE: 1" = 30'

LEGEND

- FOUND IRON ROD
- FOUND IRON PIPE
- ⊠ SET IRON PIPE
- () RECORDED AS

NOTE: DUE TO ICE AND SNOW, DRIVE AND WALKS NOT LOCATED.

"I hereby certify that I have surveyed the above described property and that the above map is a correct representation thereof and shows the size and location of the property, its exterior boundaries, the location of all visible structures and dimensions of all principal buildings thereon, boundary fences, apparent easements, roadways and encroachments, if any."

"This survey is made for the use of the present owners of the property, and those who purchase, mortgage, or guarantee the title thereto within one year from date hereof."

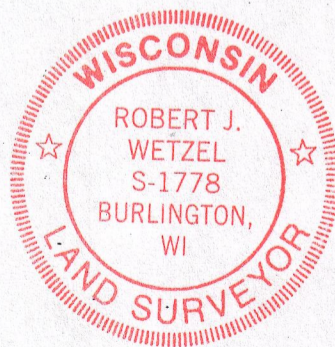

THIS IS NOT AN ORIGINAL PRINT
UNLESS THIS SEAL IS RED.

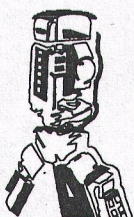

B.W. SURVEYING, INC.

412 N. PINE STREET
BURLINGTON, WI 53105
(262)-767-0225

Robert J. Wetzel
ROBERT J. WETZEL S-1778

FEBRUARY 12, 2016
DATE

9056
JOB NUMBER

8PL-1629

118-3283