

PLAT OF SURVEY
 LOTS 822 THROUGH 827, INCLUSIVE, OF BLOCK 17, MAP OF SECTION 1, PELL LAKE SUBDIVISION,
 VILLAGE OF BLOOMFIELD, WALWORTH COUNTY, WISCONSIN.

Surveyed for: N1174 Pine Road LLC

Survey address: N1174 Pine Road

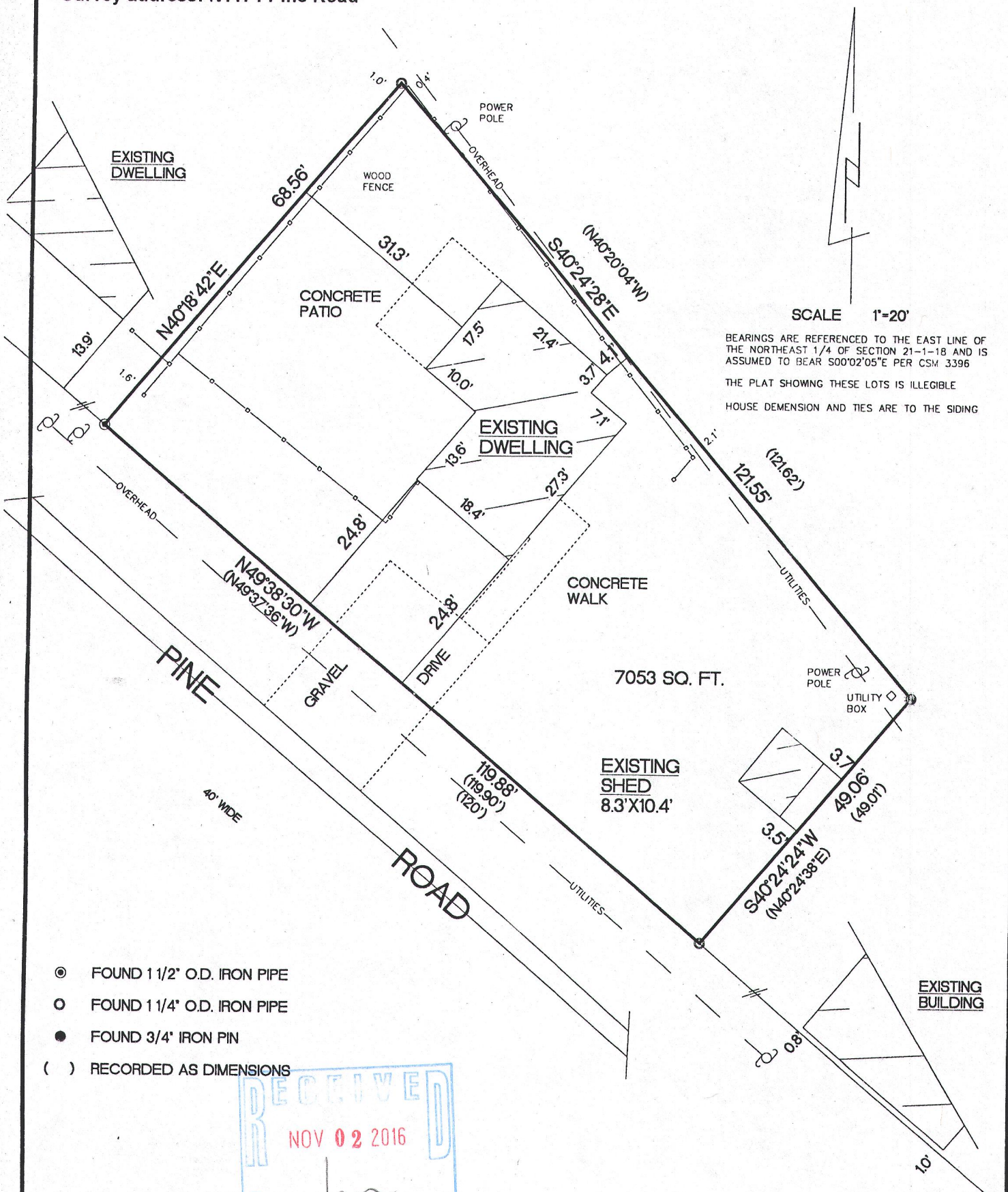

SCALE 1"=20'
 BEARINGS ARE REFERENCED TO THE EAST LINE OF THE NORTHEAST 1/4 OF SECTION 21-1-18 AND IS ASSUMED TO BEAR S00°02'05"E PER CSM 3396
 THE PLAT SHOWING THESE LOTS IS ILLEGIBLE
 HOUSE DIMENSION AND TIES ARE TO THE SIDING

- ⊙ FOUND 1 1/2" O.D. IRON PIPE
- FOUND 1 1/4" O.D. IRON PIPE
- FOUND 3/4" IRON PIN
- () RECORDED AS DIMENSIONS

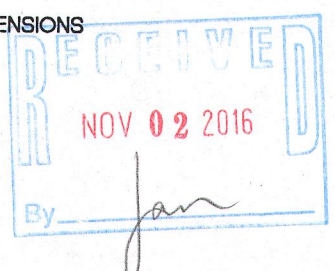

"I hereby certify that I have surveyed the above described property and that the above map is a true representation thereof and shows the size and location of the property, its exterior boundaries, the location of all visible structures and dimensions of all principal buildings thereon, boundary fences, apparent easements, roadways and encroachments if any"

"This survey is made for the use of the present owners of the property, and also those who purchase, mortgage or guarantee the title thereto within one year from date hereof."

KETTLE MORAINÉ SURVEYING INC.
 S75 W36245 Wilton Road
 Eagle Wisconsin 53119
 P.O. Box 357
 (262) 594-3484
 kettlemorainesurvey.com
 Terrance E. Pisarek P.L.S.



THIS IS NOT AN ORIGINAL SURVEY UNLESS THE SEAL IS RED.

7/5/16 DATE TEP FIELD WORK BY TEP DRAWN BY 16059 JOB NUMBER

RPL-182 118-3278